



## **iMac (21.5-inch, Late 2009)**

---

Updated: 2010-11-18

---

 Apple Inc.

© 2010 Apple Inc. All rights reserved.

Under the copyright laws, this document may not be copied, in whole or in part, without the written consent of Apple.

Every effort has been made to ensure that the information in this document is accurate. Apple is not responsible for printing or clerical errors.

Apple  
1 Infinite Loop  
Cupertino, CA 95014-2084  
USA  
+ 1 408 996 1010  
[www.apple.com](http://www.apple.com)

Apple, the Apple logo, Mac, and Macintosh are trademarks of Apple Inc., registered in the U.S. and other countries.

---

# iMac (21.5-inch, Late 2009)

## Contents

## About This Guide

### Updates 9

- Updated 18 November 2010 9
- Updated 5 March 2010 10
- Updated 8 January 2010 10
- Updated 24 November 2009 10
- Updated 28 October 2009 11
- Introduced 20 October 2009 11

### Feedback 11

## Basics

### Overview 13

- Identifying Features 13
- Product Configurations 14
- Wireless Troubleshooting 14

### Safety 15

### Serial Number Location 16

## Troubleshooting

### General Troubleshooting 18

- Wireless Troubleshooting 18
- Update System Software & Firmware 18
- Troubleshooting Theory 18
- Hardware vs. Software 18
- Common Reset Procedures 19
  - Power On Self Test (POST) 19
  - Resetting the System Management Controller (SMC) 19
  - Resetting Parameter RAM (PRAM) 20
  - Starting Up in Safe Mode 20
- Diagnostics 21
- Diagnostic LEDs 23
- LED Functions 24

---

LED Startup Sequence	25
Logic Board Test Points	26
Sensor and Fan Connector Locations	27
Block Diagram	28

## **Symptom Charts 29**

Startup and Power	29
No Power, Dead Unit	29
Won't Start Up	31
Intermittent Shutdown	33
Kernel Panic, System Crashes	35
No Video	37
Corrupted Video	39
Burnt Smell/Odor	41
Uncategorized Symptoms	42
Display	43
Backlight Issue/No Backlight	43
Noise / Unstable Flickering	45
LCD Image Issues	47
Incorrect/Missing Colors	48
Distorted/Blurred Image	49
Pixel Anomalies	51
Vertical/Horizontal Lines	52
Non-Uniform Brightness	54
Cosmetic Defects	55
Uncategorized Symptoms	55
Mass Storage	56
Hard Drive Not Recognized	56
Hard Drive Read/Write Errors	58
Hard Drive Noisy	59
Optical Drive Not Recognized	61
Optical Drive Won't Accept/Eject Media	62
Optical Drive Read/Write Error	63
Optical Drive Not Performing to Specifications	65
Optical Drive Noisy	66
SD Card Will Not Insert Into Slot	67
SD Card Not Recognized	68
Uncategorized Symptoms	69
Communications	70
AirPort/Bluetooth Issues	70
AirPort Card Kernel Panic	72
Ethernet Port/Device Issue	73
Wireless Input Device Doesn't Pair	74
Wireless Input Device Loses Connection	76
Uncategorized Symptoms	78



---

Input/Output Devices	79
Apple Remote Inoperable	79
Audio: Microphone	81
Audio: Built-in Speakers Have Distorted Sound	82
Audio: Built-in Speakers Have No Audio	83
Camera Issues	85
FireWire Device Not Recognized	86
USB Device Not Recognized	88
Wired Keyboard Does Not Function Properly	90
Keyboard: Specific Keys Do Not Respond	92
Wired Keyboard/Mouse Not Recognized	92
Uncategorized Symptoms	94
Mechanical	95
Noise/Hum/Vibration	95
Fan Failures / Thermal Issues	98
Stand/Hinge Issues	99
Physical Damage	100
Uncategorized Symptoms	100

## Take Apart

### General Information 102

Opening the Unit	102
Required Tools	102
Required Special Tools for Glass Panel	103
Cleaning Tools Starter Kit	103
Cleaning & Handling the Glass Panel	104
Do's and Don'ts	104
Handling a Broken Glass Panel	104
How to Remove a Broken Glass Panel	105
Safety	109
Logic Board Handling	110
Note About Images in This Guide	110

### Access Door 111

### Memory 113

### Glass Panel 115

Removal	116
Reassembly	117

### Camera 120

### LCD Panel 123

Handling LCD Panel	127
--------------------	-----

---

Vertical Sync Cable	129
LCD Temp Sensor Cable	130
LVDS Cable	131
Bluetooth Antenna	132
Bluetooth Board	134
AirPort Antenna	136
AirPort Card	138
AirPort Cable	140
AirPort Carrier Board	142
LED Backlight Board	144
Power Supply	146
Backlight Pressure Wall	148
Power Supply Pressure Wall	150
Hard Drive	152
Hard Drive Sensor Cable	155
Bluetooth Cable	157
Camera Cable	160
Optical Drive	163
Optical Drive Sensor Cable	166
Optical Drive Fan	168
SD Card Reader	170
SD Cable	172
Audio Cable	174
IR Board & Cable	176
Logic Board	178
Video Card	185
Battery	187

---

Hard Drive Data Cable	189
Optical Drive Data Cable	191
Cable, AC/DC Power/Backlight/SATA	193
CPU Fan	194
Ambient Temp Sensor	197
Left Speaker	199
Right Speaker	201
Hard Drive Fan	203
Mechanism Cover	205
Stand	207
Mechanism	209
Optical Drive Pressure Wall	211
Microphone Cable	213
Rear Housing	214

## **Views**

### **Exploded Views** 217

iMac (21.5-inch, Late 2009), Part 1	217
iMac (21.5-inch, Late 2009), Part 2	218
iMac (21.5-inch, Late 2009), Part 3	219

### **Screw Chart** 220

### **External Views** 222

Front View	222
Rear View	223
I/O Ports	224

### **Internal Views** 225

Photo of Components below LCD	225
Photo of Components below Logic Board	226
Logic Board, Front Side	227
Logic Board, Back Side	227

## **About This Guide**

---

**iMac (21.5-inch, Late 2009)**

---

# Updates

## Updated 18 November 2010

SD Board renamed SD Card Reader throughout document.

### Troubleshooting

- General Information: Wireless Troubleshooting: added more kBase links.
- General Information: Common Reset Procedures: rewrote SMC section.

### Take Apart

- General Information:
  - Required Tools: added Thermal paste syringe (Apple part #922-9625) for camera;
  - removed commercial screen cleaning products.
- Memory: Removal Step 2: added “For better grip, attach double-stick tape to ends of tabs.”
- Glass Panel:
  - rewrote Removal Step 1;
  - changed cleaning procedures to indicate microfiber cloth should only be dampened with water (rather than isopropyl alcohol or commercial screen cleaning products).
- Camera: added reassembly instructions to transfer or add thermal paste between camera and rear housing.
- LCD Panel:
  - added reassembly note not to overtighten LCD screws, which could cause light leakage after reassembly;
  - added new section “Handling LCD Panel”.
- Hard Drive:
  - added image of screw pins; corrected screwdriver size to T8 for 922-9136 and 922-7001
  - corrected image of Western Digital temp sensor cable placement.
- Hard Drive Sensor Cable:
  - corrected image of Western Digital temp sensor cable placement.
- Audio Cable: added reassembly note that plugging in earbuds can help keep cable aligned while tightening screws.
- Logic Board:
  - added note that logic board is much easier to reinstall if memory is removed;
  - added replacement foil strip part #922-8378;
  - added reassembly notes to help align logic board: push up gently with your thumb on lower edge of video card heatsink (if present), and plug in USB, Ethernet, and/or Mini DisplayPort cables while tightening screws.
- Optical Drive Pressure Wall: added chapter.
- Rear Housing: added reassembly instructions to transfer or add thermal paste between camera and rear housing.

---

## Updated 5 March 2010

### Take Apart

- Camera: Added screw part number 922-9239.
- LCD Panel:
  - Step 2: added caution: "Tilt display out no more than 4 inches (10 cm). Pulling display too far could damage cables or connectors."
  - Step 3: added reassembly note: "Verify that all cables are firmly seated into connectors."
- Vertical Sync Cable: Added reassembly note: "Insert cable securely into connector and replace all mylar tape."

## Updated 8 January 2010

### Troubleshooting

- General: Reworded "Update System Software & Firmware" section to indicate that using the wrong version of Mac OS X can cause certain symptoms, and added link to: [kBase #TS3101: iMac \(Late 2009\): Using the correct Mac OS X system software](#)
- General: Updated Apple Service Diagnostic and Apple Hardware Test version numbers, updated Apple Hardware Test error code table.
- Startup Power:
  - Updated "No Video" symptom code flow to include a check of the LVDS cable connection to back of LCD panel.
  - Updated "Corrupted Video" symptom code flow to include a check for the correct Mac OS X build version.
- Display: Updated "Noise/Unstable Flickering" symptom code flow to include a check of the Vertical sync cable connections.

### Views

- Exploded Views: Added note that Video Card is "only for MXM models; not present with integrated graphics".

## Updated 24 November 2009

### Troubleshooting

- General: Updated close-up image of diagnostic LEDs.
- Mechanical: Fan noise issues: updated two topics, "Noise/Hum/Vibration" and "Fan Failures/Thermal Issues" with the following information:
  - Check: Verify if any tape, gasket, cable label, or cable is touching the fan blades and causing a ticking noise.
  - Actions: Secure the material so it doesn't touch fan blades. If tape adhesive has lost its stickiness, replace that section of tape.

### Take Apart

- General Information: Added images to section "How to Remove a Broken Glass Panel."
- Hard Drive and Hard Drive Sensor Cable: Added information about connecting sensor cables to Western Digital drives: Orient the drive with its circuit board facing up and connect the sensor cable to the hard drive pins, leaving the 2 left pins unconnected (exposed).

- 
- Logic Board: Added note that logic board may be easier to remove if RAM is removed first.

#### Views

- Exploded Views: Added part numbers for Power Supply Pressure Wall (922-9281), Backlight Pressure Wall (922-9282), Bluetooth Antenna (922-9283), and AirPort Antenna (922-9284).

### Updated 28 October 2009

- Basics: Added another kBase link to Wireless Troubleshooting section.
- Troubleshooting: General: Added another kBase link to Wireless Troubleshooting section.
- Take Apart: General: Added section "How to Remove a Broken Glass Panel."

### Introduced 20 October 2009

# Feedback

We want your feedback to help improve this and future Technician Guides!

Please email any comments to: [smfeedback6@apple.com](mailto:smfeedback6@apple.com)

---

# Apple Technician Guide

## Basics

---

### iMac (21.5-inch, Late 2009)





# Overview



## Identifying Features

The iMac (21.5-inch, Late 2009) has an all-aluminum enclosure with a glass front. It can be distinguished from the previous model by the glass extending all the way to the top, left and right edges, rather than having an aluminum bezel that borders the glass. Also, the rear of the computer is aluminum rather than black plastic.

This model's other new features include:

- Larger and LED-backlit 21.5-inch 16:9 display with 1920x1080 native HD resolution
- Increased processor speeds: 3.06 GHz or 3.33 GHz Intel Core 2 Duo
- Integrated NVIDIA GeForce 9400M or ATI Radeon HD 4670 graphics
- Four RAM memory slots: two slots are filled with at least 2GB each, for a total of 4GB; maximum RAM is 16GB
- Larger hard drive options: 500GB, 1TB, 2TB (CTO only)
- SD card reader
- New Apple Wireless Keyboard and wireless Magic Mouse, standard with all configurations
- Ships with and requires at least Mac OS 10.6.1 (Snow Leopard)



## Product Configurations

For product configurations, refer to AppleCare Tech Specs: <http://support.apple.com/specs/>

## Wireless Troubleshooting

If you're having issues with Bluetooth and wireless connectivity issues, refer to the following Apple Knowledge Base articles:

[kBase #TS3048: Desktop computers: Troubleshooting wireless mouse and keyboard issues](#)

[kBase #HT1365: AirPort and Bluetooth: Potential sources of interference for wireless devices and networks](#)

[kBase #HT3903: Apple Wireless Keyboard, Mouse, and Trackpad: How to install batteries](#)



# Safety



**Warning: HIGH VOLTAGE:** The AC/DC power supply PCB remains powered up whenever system is plugged in, whether or not system has been turned on. Use extreme caution when troubleshooting system with glass panel removed.

**Important:** If computer is shut down by removing power cord, allow power supply a good 2-3 minutes to discharge capacitors before handling it. However, if you select “Shut Down” via the Apple menu, the computer will discharge power supply capacitor almost immediately.

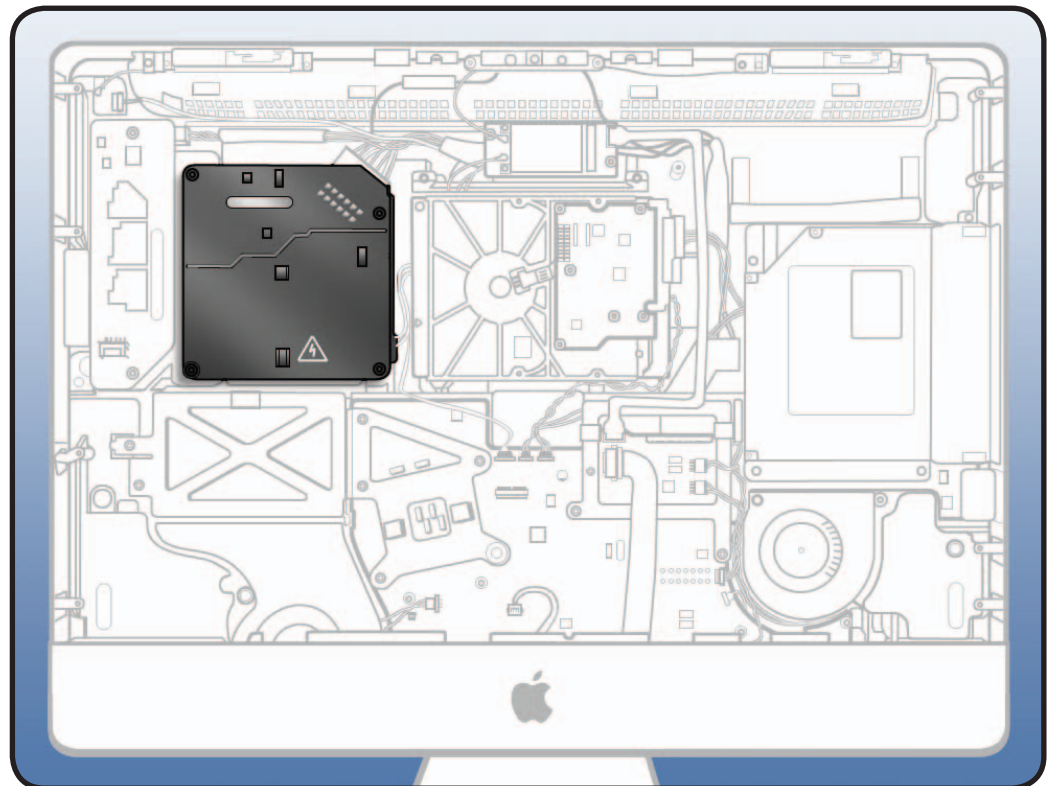



# Serial Number Location

The iMac (21.5-inch, Late 2009)'s serial number is located on the bottom of the stand. When replacing a stand, transfer the serial number to the new stand.

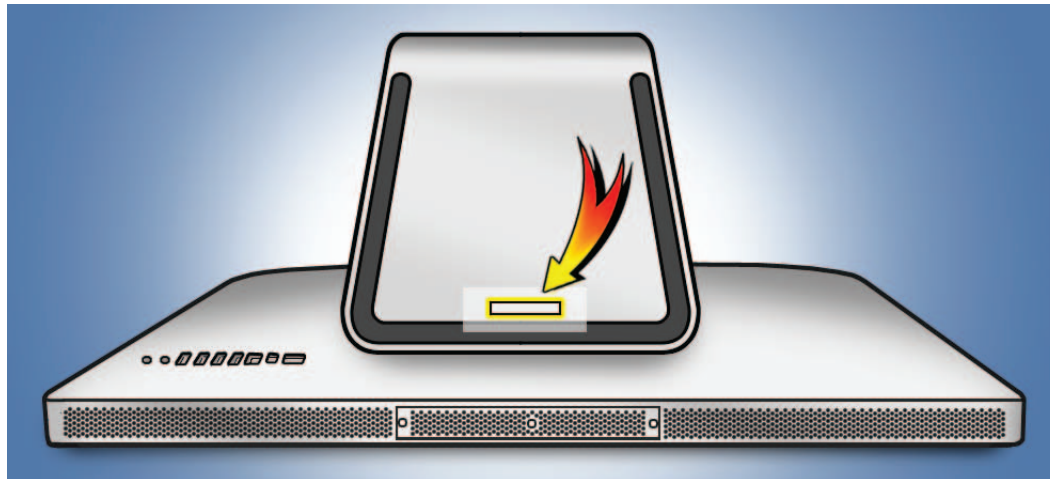

## **Troubleshooting**

---

### **iMac (21.5-inch, Late 2009)**



# General Troubleshooting

## Wireless Troubleshooting

If you're having issues with Bluetooth and wireless connectivity issues, refer to:

- [Bluetooth Service Diagnostic \(BSD\) self-paced training](#)
- [Bluetooth Troubleshooting Course](#)
- [kBase #TS3048: Troubleshooting wireless mouse and keyboard issues](#)
- [kBase #HT3887: Wireless input devices: Bluetooth frequently asked questions](#)
- [kBase #HT1365: AirPort and Bluetooth: Potential source of interference for wireless devices and networks](#)
- [kBase #HT3903: Apple Wireless Keyboard, Mouse, Trackpad: How to install batteries](#)

## Update System Software & Firmware

**Important:** Ensure the correct version Mac OS X and latest software and firmware updates have been applied before you begin troubleshooting. Computers sometimes exhibit symptoms that indicate the wrong Mac OS X system software is installed. Refer to:

[kBase #TS3101: iMac \(Late 2009\): Using the correct Mac OS X system software](#)

Firmware is the name given to software that is written into memory circuits such as flash memory, that will hold the software code indefinitely, even when power is removed from the hardware. Firmware on Intel Mac computers is designed to be updated if necessary by running the Mac OS X Software Update check (available in the Apple menu) while computer is connected to the Internet. For more information about firmware updates, refer to:

[kBase # HT1557: About firmware updates for Intel-based Macs](#)

## Troubleshooting Theory

For general information on troubleshooting theory, go to GSX and find the Service Training course menu link. From there you can access the Troubleshooting Theory self-paced course.

## Hardware vs. Software

For information on how to isolate a hardware issue from a software issue, refer to:

[kBase #TS1388: Isolating issues in Mac OS X](#)

For information on how to troubleshoot a software issue, refer to:

[kBase #HT1199: Mac OS X: How to troubleshoot a software issue](#)

[kBase #TS1394: Mac OS X: Troubleshooting installation and software updates](#)

[kBase #HT2956: Troubleshooting Mac OS X installation from CD or DVD](#)



## Common Reset Procedures

### Power On Self Test (POST)

Intel-based Mac computers such as the iMac rely on a combination of tones to indicate Power On Self Test (POST) error codes.

- If the computer detects out-of-specification or no SDRAM, the screen will remain black but the computer will beep. This error condition may be due to physically damaged RAM, installing incorrect type of RAM, or not having RAM installed.
- Some RAM may appear to pass the Power-On-Self-Test (POST) but still cannot be used by the operating system. In this case, the computer will display a gray screen, sound three tones and repeat tones until computer is turned off.
- The solution to both of these situations is to first re-seat memory and test computer again. If memory fails POST again, remove all installed memory and test by installing one by one each memory module that has been verified to work correctly on another system (i.e., “known-good”) or order new memory.
- A sequence of tones heard at startup or a no video symptom may also be fixed by temporarily removing/replacing the backup battery.

For more information, refer to:

[kBase #HT2538: iMac \(Mid 2007\) and later models: About new startup tones](#)

### Resetting the System Management Controller (SMC)

The System Management Controller (SMC) is a chip on logic board that controls all power functions. If computer is experiencing any power issue, such as not starting up, not displaying video, sleep issues, or fan noise issues, resetting SMC may resolve it. To reset SMC on an iMac:

1. From Apple menu, choose Shut Down (or if the computer is not responding, hold power button for approximately ten seconds until it powers off).
2. Unplug all cables from computer, including power cord.
3. Press and hold the power button for 5 seconds.
4. Release the power button.
5. Attach the computer’s power cable, making sure power button is not being pressed.  
**Note:** If you press the power button while inserting the power cord, the iMac will enter a mode in which the fans run at full speed. For more information, refer to:  
[kBase #TS1433: iMac: Fans run at full speed after computer turns on](#)
6. Press the power button to turn on the computer.

For more information, refer to:

[kBase #HT3964: Intel-based iMacs: Resetting the System Management Controller \(SMC\)](#)



## Resetting Parameter RAM (PRAM)

PRAM stores certain system and device settings in a location that Mac OS X can access quickly. Exactly which settings are stored in the computer's PRAM varies depending on the type of computer as well as the types of devices and drives connected. To reset PRAM:

1. Shut down the computer.
2. Locate the following keys on keyboard: Command, Option, P, and R. You will need to hold these keys down simultaneously in Step 4.  
**Note:** If the keyboard does not have an Option key, use the Alt key instead.
3. Press power button.
4. Immediately press and hold Command-Option-P-R keys.  
**Important:** You must press this key combination before the gray screen appears.
5. Hold down keys until the computer restarts, and you hear the startup chime a second time.
6. Release keys.

For more information, refer to:

[kBase #HT1242: Mac OS X: What's stored in PRAM](#)

[kBase #HT1379: Resetting your Mac's PRAM and NVRAM](#)

## Starting Up in Safe Mode

Starting up into Safe Mode does several things that can help resolve software or directory issues that may exist on the startup volume. To start up in Safe Mode:

1. Shut down the computer.
2. Press power button.
3. Immediately after you hear startup tone, press and hold Shift key.  
**Note:** The Shift key should be held as soon as possible after startup tone but not before.
4. Release Shift key when you see the screen with a gray Apple and progress indicator (looks like a spinning gear). Note that booting into Safe Mode will take longer than a normal startup. During startup, the words "Safe Boot" will appear on Mac OS X startup screen.
5. To leave Safe Mode, restart computer normally, without holding down any keys during startup.

For more information, refer to:

[kBase #HT1564: Mac OS X: What is Safe Boot, Safe Mode?](#)

[kBase #TS1884: Safe Boot takes longer than normal startup](#)





## Diagnostics

Run Apple Service Diagnostic version 3S135 to determine if any thermal sensors or blowers are malfunctioning. If ASD is not available, run Apple Hardware Test version 3A189 by holding down the D key during startup. When a test reports an error, reseal appropriate connections. If issue persists, replace the corresponding part (sensor, blower, logic board, video card, or power supply). See Apple Hardware Error code chart below for correlation between error code, affected sensor, sensor location, and additional checks to perform.

AHT Error code	Suspected part and Location	Suggested Action	Notes
4SNS/1/C0000008: TA0P - xxx	Ambient temp sensor damaged or disconnected from logic board.	Verify sensor cable is securely connected to the top edge of the logic board and attached to the left speaker housing. Replace sensor cable if damaged.	All fans ramp at full speed if sensor is disconnected.
4SNS/1/C0000008: T00p-xxx	ODD temp sensor damaged or disconnected from logic board.	Verify sensor cable is securely connected to the logic board and the sensor is properly attached to the ODD mechanism. Replace sensor cable if damaged.	The ODD fan will run at full speed if sensor is disconnected.
4SNS/1/C0000008: TH00--xxx	HDD temp sensor damaged or disconnected from logic board. Use the correct sensor cable, each drive vendor has a unique sensor cable.	Verify sensor cable is securely connected to top left side of logic board and is connected to hard drive. Check for damaged cable on logic board.	The HD fan may run at full speed if the sensor is disconnected.
4SNS/1/C0000008: TL0p	LCD temp sensor on LCD is damaged or disconnected from top of logic board	Verify that the LCD sensor cable is securely connected to the logic board and the sensor is attached to the LCD. Replace the sensor cable if damaged	The CPU fan will run at full speed if the sensor is disconnected.
4SNS/1/C0000008: TS2P-xxx	Skin temp sensor (Quad-core models only) is damaged or disconnected from top of logic board.	Verify that the skin temp sensor cable is securely connected to the top of the logic board and sensor is attached to rear housing (near the camera). Replace the sensor cable if damaged.	



AHT Error code	Suspected part and Location	Suggested Action	Notes
4SNS/1/40000000: TC0H	CPU temp sensor (located on back side of logic board). Note: this sensor is not available as a separate service part	Check CPU sensor cable connection to logic board. It requires removal of the logic board.	If the sensor is disconnected, the CPU fan will run at full speed.
4SNS/1/40000000: TG0H	GPU temp sensor (located on back side of logic board)	Check GPU sensor cable connection to logic board. It requires removal of the logic board.	If sensor is disconnected the CPU fan will run at full speed.
4MOT/4/40000002: ODD-xxx	Optical fan/blower	Verify that the ODD blower/fan cable is securely connected to the right side of the logic board and that there are no obstructions that would prevent the blower/fan from rotating. Replace fan if the error continues.	Normal fan operation, except the ODD blower.
4MOT/4/40000002: HDD-xxx	Hard drive fan/blower, located below logic board, near hard drive	Verify that the HDD blower/fan cable is securely connected to the top of the logic board and that there are no obstructions that would prevent the blower/fan from rotating. Replace fan if the error continues.	Normal fan operation, except the HDD blower.
4MOT/4/40000002: CPU-xxx	CPU fan/blower, located next to left speaker (logic board has to be removed to replace CPU blower)	Verify that the CPU blower/fan cable is securely connected to the left side of the logic board and that there are no obstructions that would prevent the blower/fan from rotating. Replace fan if the error continues.	Normal fan operation, except the CPU blower.  Note: Make sure black mylar tape along the bottom of LCD panel is not obstructing fan blades, if so, cut tape and re-stick to LCD.



## Diagnostic LEDs

Depending on iMac model, there are either three or four built-in diagnostic LEDs on the logic board that can help troubleshoot the computer. LEDs are located on bottom right edge of logic board (under a piece of black mylar tape) and can only be seen when looking through lower vents of rear housing.

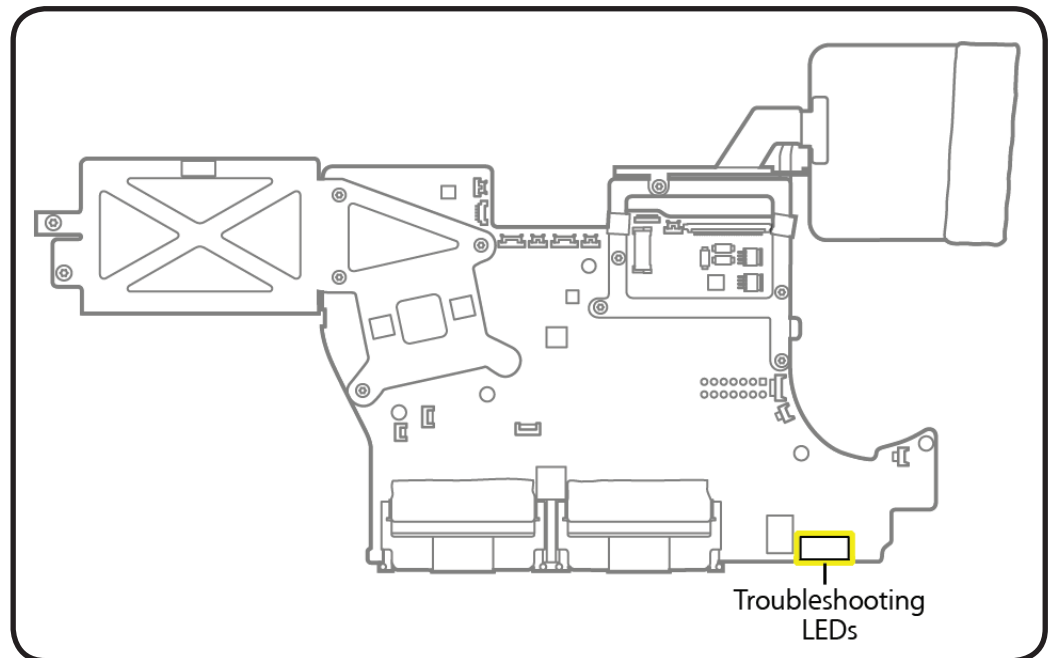

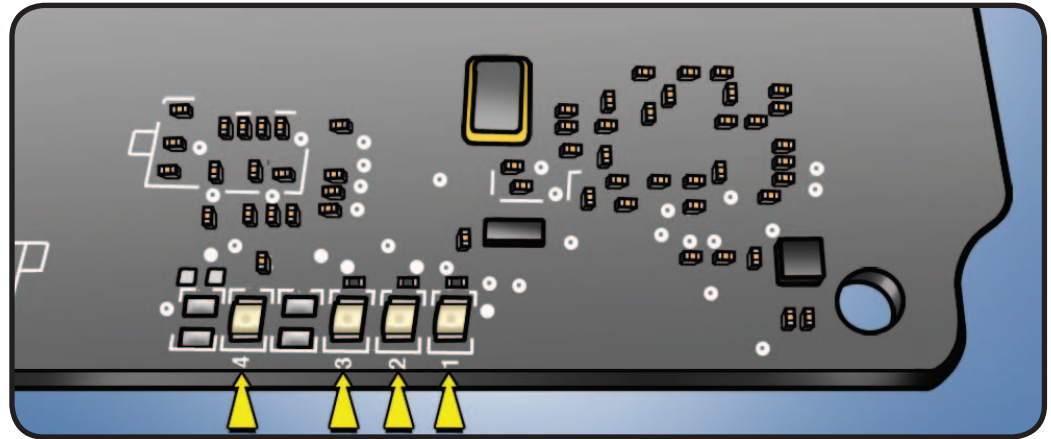

## LED Functions

### LED #1

- Indicates that trickle voltage from power supply has been detected by logic board. This LED will remain ON whenever the iMac is connected to a working AC power source. The LED will remain on even when computer has been shut down or put to sleep. The LED will turn off only if AC power source is disconnected or power supply is faulty.

### LED #2

- Indicates that logic board has detected power from power supply when computer is turned on. This LED will be ON when computer is turned on and power supply and voltage regulators are working correctly.

### LED #3

- Indicates that computer and video card are communicating. This LED will be ON when computer is communicating properly with video card. If LEDs 1 and 2 are ON and you heard the startup sound, but LED 3 is OFF, then video card might be installed incorrectly or need replacement. **Note: LED #3 is not present on models with integrated graphics.**

### LED #4

- Indicates that computer and LCD panel are communicating. This LED will be ON when computer is turned on and video signal is being generated. If LED 4 is ON and there is no image on display, then LCD panel, LED backlight board, or cables between might be installed incorrectly or need replacement.



## LED Startup Sequence

### **LED #1 = Power available.**

If no LED is visible:

- Verify AC source
- Verify known-good AC cable is connected
- Verify cable connection between AC inlet and power supply
- Verify cable connection between power supply and logic board
- Verify power supply

### **LED #1 + LED #2 = Power available, and system is powered on.**

If second LED is not visible when power button is pressed:

- Verify power button connection to logic board
- Verify power button functionality
- Verify cable connection between power supply and logic board
- Verify power supply
- Verify logic board

### **LED #1 + LED #2 + LED #3 = Power available, system is powered on, and video card found.**

If third LED is not visible after power on:

- Verify that MXM video card is seated properly
- Verify logic board

### **LED #1 + LED #2 + LED #3 + LED #4 = Power available, system is powered on, video card found, and internal LCD found.**

If fourth LED is not visible after power on:

- Verify cable connections between LCD panel and logic board
- Inspect LCD display cables for cable damage
- Verify external video functionality, and according to result check the following items:
  - If external display works then verify/replace LED backlight board
  - If external display works then verify/replace LCD panel
  - If external display does not work verify/replace logic board



## Logic Board Test Points

Test points, which can be used to verify proper power flow, are accessible on logic board when LCD panel is removed. All voltages given in Troubleshooting Symptom Charts assume that computer is plugged into a known-good power outlet with a known-good AC cable. Some guidelines for using test points:



- **Warning: HIGH VOLTAGE: Use extreme caution when live testing!**
- Do NOT lean over or touch the power supply area during live testing.
- Keep your fingers behind finger guards on test probes when measuring.
- Turn dial of voltmeter/multimeter to measure DC (direct current, usually indicated by a solid horizontal line over dashes). If your voltmeter requires a set voltage range, choose a DC range that includes the voltage you are measuring.
- Connect black probe to ground. Connect red probe to test point and verify voltage.

For more info, see [kBase #HT3250: Diagnostics: Using a digital multimeter](#)

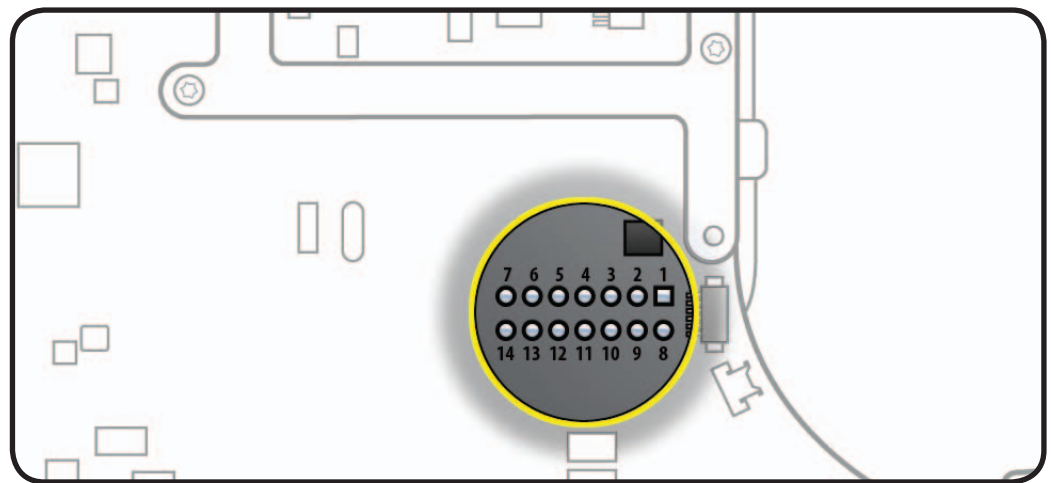

Logic Board Test Point	Function
Pin 1	Ground
Pin 4	Standby 12V power (permanent power coming from power supply and present as long as AC cable is connected, even if computer is off); corresponds to LED #1
Pin 6	Backlight Control pulse width modulated signal (from logic board to LED backlight board, to adjust the backlight level setting according to user setup)
Pin 11	12V Run-Mode power to logic board (coming from power supply, present as long as system is on or asleep); corresponds to LED #2
Pin 12	Power On Request signal (from logic board to power supply when power button is pressed)
Pin 13	Backlight Enable (signal from logic board to Backlight Controller board, to enable backlight)



## Sensor and Fan Connector Locations

Ambient temp sensors and fans connectors locations are shown below. Ensure cables are correctly routed and the sensors and fans are properly connected. If a sensor or fan is faulty or not connected, Apple Hardware Test and Apple Service Diagnostic will generate an error code.

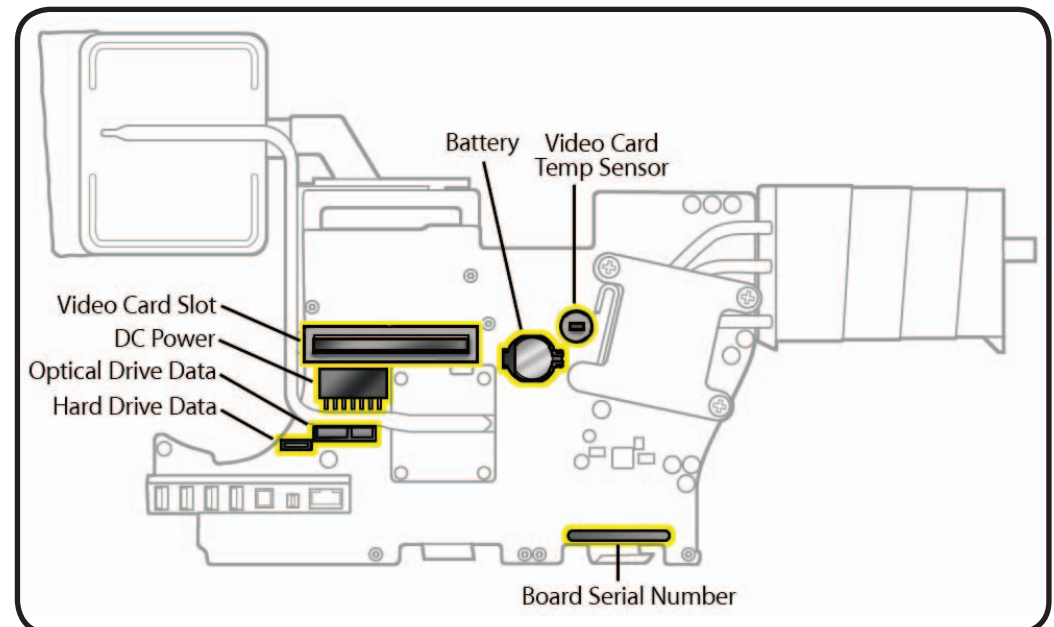
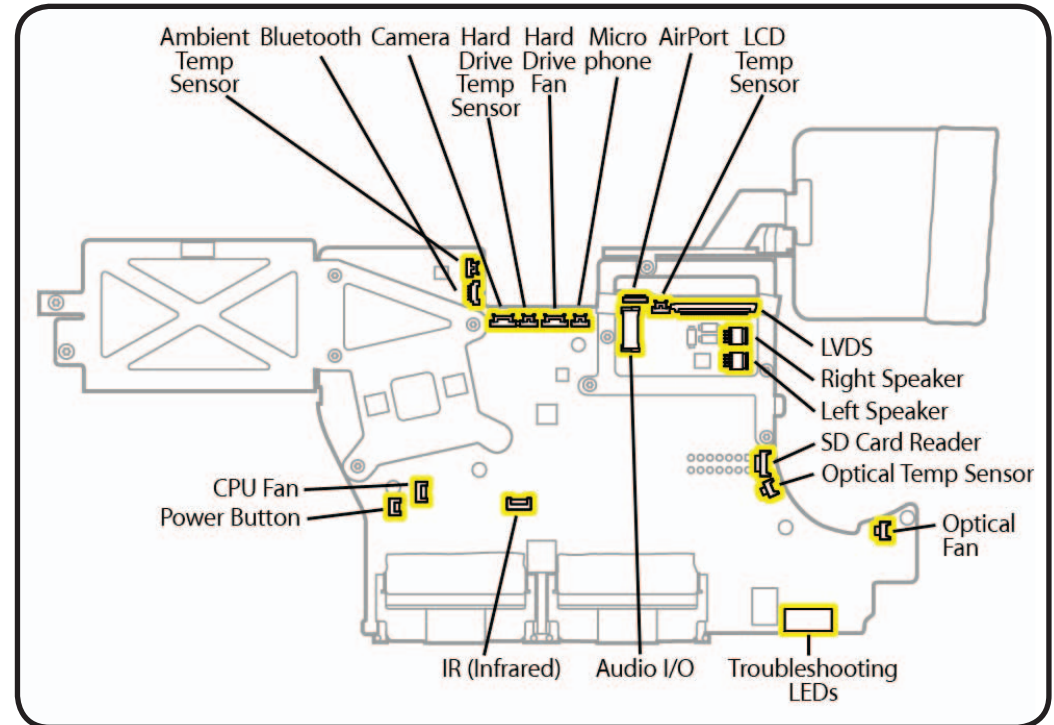



## Block Diagram

Refer to this diagram to see how modules are interrelated.

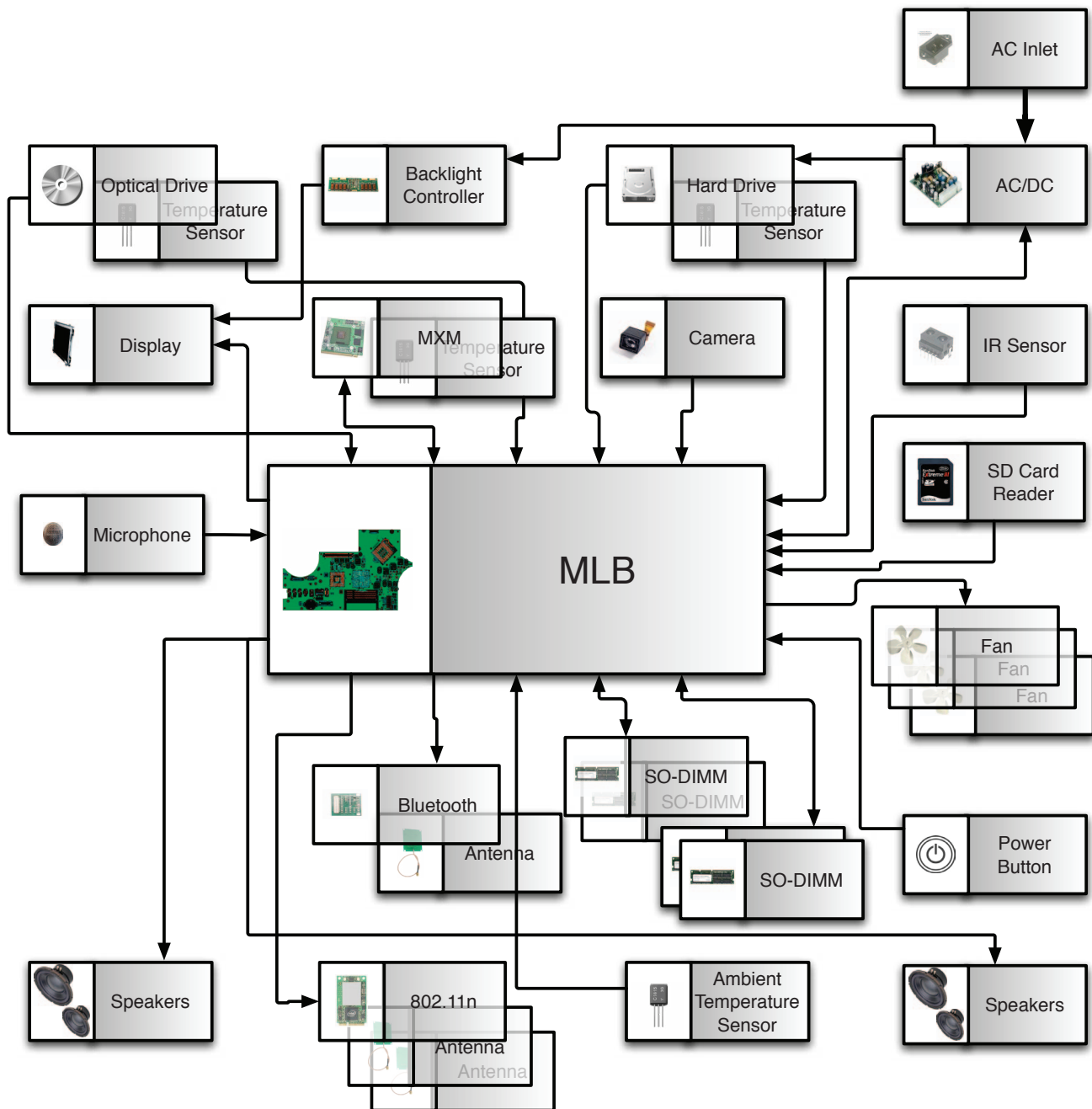





# Symptom Charts

Follow steps in the order indicated below. If an action resolves the issue, retest system to verify.

**Note:** A compilation of Quick Check tables is available at:

<http://service.info.apple.com/QRS/en/quickreference.pdf>

## Startup and Power

### No Power, Dead Unit

Unlikely cause: speakers

#### Quick Check

Symptoms	Quick Check
<b>No Power, Dead Unit</b> <ul style="list-style-type: none"><li>• No power</li><li>• No fan spin</li><li>• No startup chime</li><li>• No image on external display</li><li>• No hard drive or optical drive activity</li></ul>	<ol style="list-style-type: none"><li>1. Verify power source.</li><li>2. Verify power cable.</li><li>3. Listen closely for signs of activity from system including: rotating fans, hard drive or optical drive activity, startup chime, etc.</li></ol>

#### Deep Dive

Check	Result	Action	Code
1. Power ON system. Verify if there is any indication that the system has powered up (fan rotation, hard drive or optical drive noise, backlight turns on).	Yes	The symptom is powering up. Go to <a href="#">Won't Start Up</a> symptom flow.	
	No	Go to step 2.	
2. Locate diagnostic LEDs in bottom case vents. Plug AC cord into system. Verify if diagnostic LED #1 turns ON. You may alternately check for presence of a 12V DC signal between pin 4 and pin 1 of logic board.	Yes	Standby power voltage being supplied by power supply. Go to step 3.	
	No	Replace power supply.	



3. Press power button while monitoring diagnostic LEDs. Verify if LED #2 turns ON and remain ON after pressing the power button. You may alternately check for a power request signal between pin 12 and pin 1 of logic board.	Yes	Power supply functioning and logic board detects supply voltages. Go to <a href="#">Won't Start Up</a> symptom flow.	
	No	Go to step 4.	
4. Disconnect AC cable then remove power supply and carefully inspect connectors between AC inlet and power supply, then DC connectors and cables between power supply and logic board, for damage or poor connections.	Yes	Replace damaged part.	<b>P16</b>
	No	Go to step 5.	
5. Inspect power button and verify if it is properly connected to the logic board.	Yes	Go to step 6.	
	No	Reconnect power button.	
6. Disconnect power button from logic board. Inspect cable and connector for damage. Verify continuity between the two pins of power button when it is pressed.	Yes	Power button is functioning correctly. Reconnect power button to logic board and go to step 7.	
	No	Power button faulty. Replace rear housing (which includes power button).	<b>X14</b>
7. Press power button and Verify if system turns ON. You may alternately check for presence of a 12V DC signal between pin 11 and pin 1 of logic board when power button is pressed.	Yes	Power supply functioning. If system still won't boot, go to <a href="#">Won't Start Up</a> symptom flow.	
	No	Replace DC power cable. Go to step 8.	<b>X03</b>
8. Press power button and verify if system turns ON.	Yes	Issue solved with replaced DC power cable.	
	No	Replace power supply. Go to step 9.	<b>P01</b>
9. Press power button and verify if system turns ON.	Yes	Issue solved with replaced power supply.	
	No	Reinstall power supply and replace logic board.	<b>M01</b>

Note: If No Power symptom persists after all steps have been followed use minimum configuration troubleshooting to proceed. Try disconnecting hard drive, optical drive, AirPort, Bluetooth, and SD card modules to determine if one of them is preventing the power supply from functioning.



## Won't Start Up

### Quick Check

Symptoms	Quick Check
<b>Won't Start Up</b> <ul style="list-style-type: none"><li>No startup chime.</li><li>Error tones during startup.</li><li>Grey screen with fan noise, or other noise.</li><li>Will not progress beyond Apple logo or spinning gear.</li></ul>	<ol style="list-style-type: none"><li>Isolate OS by starting up from original install media for this computer, from a same-model computer in Target Disk Mode, or from a compatible known-good OS on an external drive. Both AirPort and Bluetooth services are available when booted from the Install disc.</li><li>Reset SMC and PRAM to clear any stored, corrupted information.</li><li>Start up in Safe Mode by holding shift key down during startup to load only required kernel extensions and disable all startup and login items. See <a href="#">kBase #HT1564: Mac OS X: What is Safe Boot, Safe Mode?</a></li><li>If system generates error tones there may be an issue with the SDRAM. See <a href="#">kBase #HT2341: Intel-based Mac: Power On Self Test RAM error codes</a></li><li>Identifying when in the startup process the computer hangs can help isolate the issue. See <a href="#">kBase #HT2674: Intel-based Mac: Startup sequence and error codes, symbols</a> for information on the Macintosh startup sequence, and error codes and symbols used.</li></ol>

### Deep Dive

Check	Result	Action	Code
1. Boot computer to Apple Hardware Test on the internal hard drive or an inserted Install DVD by holding down the D key at startup. Verify if system boots up from any of these volumes.	Yes	Run the extended tests and proceed with results. If AHT passes or boots with a memory error, go to step 2.	
	No	Go to step 2.	
2. Remove installed SDRAM, and test with known-good SDRAM. Verify if computer starts up properly now.	Yes	SDRAM issue. Reinstall one of user's SDRAM modules and retest. Proceed one by one to find the faulty SDRAM module, and replace it.	<b>X02</b>
	No	Go to step 3.	



<b>3.</b> Wait 15 seconds after computer was powered down and disconnect AirPort cable from logic board. Verify if computer starts up properly now.	Yes	Go to <a href="#">AirPort Card Kernel Panic</a> symptom flow.	
	No	Go to step 4.	
<b>4.</b> Disconnect hard drive SATA cable and startup from Install DVD in the optical drive, or from an external bootable volume. Verify if computer starts up properly now.	Yes	Go to <a href="#">Hard Drive Not Recognized</a> symptom flow.	
	No	Go to step 5.	
<b>5.</b> Reconnect hard drive, disconnect optical drive cable and retest. Verify if computer starts up properly now.	Yes	Go to <a href="#">Optical Drive Not Recognized</a> symptom flow.	
	No	Go to step 6.	
<b>6.</b> Remove coin battery on back of logic board (you will need to completely remove logic board to do this), and leave out for approximately 1 minute. Then reinstall battery. This will reset logic board. Verify if computer starts up properly now.	Yes	Issue resolved by logic board reset. Measure DC voltage on battery touching battery with red probe, and grounding with black probe. If voltage is 2.7v or less, replace battery.  For multimeter help, see <a href="#">kBase #HT3250: Diagnostics: Using a digital multimeter</a> .	
	No	Replace logic board.	<b>M02</b>



## Intermittent Shutdown

### Quick Check

Symptoms	Quick Check
<b>Intermittent Shutdown</b> <ul style="list-style-type: none"><li>• Powers off during startup.</li><li>• Powers off during desktop use.</li><li>• Computer restarts spontaneously.</li><li>• Powers off when waking from sleep.</li></ul>	<ol style="list-style-type: none"><li>1. Make sure that power cord is securely attached to the back of computer, and is not hindered by a desk or other furniture.</li><li>2. Plug computer directly into an AC outlet to test if a surge protector or UPS is causing issue.</li><li>3. Open System Preferences &gt; Energy Saver &gt; Schedule and make sure that a “Shut Down” event is not scheduled.</li><li>4. Isolate OS by starting up from original install media for this computer, from a same-model computer in Target Disk Mode, or from a compatible known-good OS on an external drive. Both AirPort and Bluetooth services are available when booted from the Install disc.</li><li>5. Reset SMC and PRAM to clear any stored, corrupted information.</li><li>6. Start up in Safe Mode by holding shift key down during startup to load only required kernel extensions and disable all startup and login items. See <a href="#">kBase #HT1564: Mac OS X: What is Safe Boot, Safe Mode?</a></li></ol>

### Deep Dive

Check	Result	Action	Code
1. Verify improper shutdown by opening the system.log located in /var/log. Filter log for “shutdown cause”. Entries of value “0” or a negative value indicate an improper shutdown. Verify if you find recent entries of an improper shutdown in log file.	Yes	Determine if user caused improper shutdown. Use known-good AC power cord and AC outlet. Go to step 2.	
	No	Revisit Quick Check examples for possible software issues. Check if user is running other automating software that may be shutting down system. Verify issue and jump to appropriate symptom flow. No repair needed under current symptom flow.	



2. With known-good AC power cord and AC outlet, Verify if system continues to restart or shutdown	Yes	Go to step 3.	
	No	AC power cord / outlet issue. Issue resolved.	<b>X03</b>
3. Disconnect hard drive power cable from hard drive and startup the computer from other bootable media (like Install DVD, a same model computer in Target Disk Mode, or a compatible known-good OS on an external drive). Verify if system continues to restart or shutdown.	Yes	Go to step 4.	
	No	Possible bad software or hard drive. Go to <a href="#">Hard Drive Not Recognized</a> symptom flow.	
4. Inspect and reseal AC inlet connection to power supply (the smaller of the 2 cables connected to power supply), and DC power cable from power supply to logic board. Verify if damage is observed on the cables or connectors.	Yes	Replace damaged cable. Retest. Return to step 1 if problem continues.	<b>X03</b>
	No	Go to step 5.	
5. Install known-good power supply. Verify if system continues to restart or shutdown.	Yes	Reinstall original power supply. Go to step 6.	
	No	Issue resolved with power supply replacement.	<b>P02</b>
6. Replace DC power cable, which supplies power to logic board, hard drive, and LED backlight board. Verify if system continues to restart or shutdown.	Yes	Go to step 7.	
	No	Issue resolved with DC power cable replacement.	<b>X03</b>
7. Replace logic board. Verify if system continues to restart or shutdown.	Yes	Use Minimum Configuration troubleshooting to isolate failed module.	
	No	Issue resolved with logic board replacement.	<b>M08</b>



## Kernel Panic, System Crashes

### Quick Check

Symptoms	Quick Check
<b>Kernel Panic, System Crashes</b> <ul style="list-style-type: none"><li>• Kernel Panic on startup or desktop use.</li><li>• System freeze during use.</li><li>• System freeze upon wake from sleep.</li></ul>	<ol style="list-style-type: none"><li>1. Isolate OS by starting up from original install media for this computer, from a same model computer in Target Disk Mode, or from a compatible known-good OS on an external drive. Both AirPort and Bluetooth services are available when booted from the Install disc.</li><li>2. Ensure that all software and firmware updates for this model have been installed to take advantage of any available bug fixes.</li><li>3. Reset SMC and PRAM to clear any stored, corrupted information.</li><li>4. Start up in Safe Mode by holding shift key down during startup to load only required kernel extensions and disable all startup and login items. See <a href="#">kBase #HT1564: Mac OS X: What is Safe Boot, Safe Mode?</a></li><li>5. Check the panic.log, located /Library/Logs/PanicReporter, for information in the back trace that may give clues about the kernel panic.</li><li>6. For more information, see <a href="#">kBase #HT1392: About "You need to restart your computer" (kernel panic) messages</a>.</li></ol>

### Deep Dive

Check	Result	Action	Code
1. Boot the computer to Apple Hardware Test on internal hard drive or an inserted Install DVD by holding down the D key at startup. Verify if system boots up from any of these volumes.	Yes	Run extended tests and proceed with results. If AHT passes or boots with a kernel panic, go to step 2.	
	No	Go to step 2.	
2. Remove all peripheral devices including keyboard and mouse. Verify if system starts without kernel panic.	Yes	Add peripheral devices one at a time until kernel panic repeats. Replace device causing issue.	
	No	Go to step 3.	



3. Use known-good SDRAM in the system. Verify if system start without kernel panic now.	Yes	Install user's SDRAM one by one and test. If kernel panic repeats, replace affected SDRAM. Verify if correct SDRAM specification is being used.	<b>X01</b>
	No	Go to step 4.	
4. Wait for 20 seconds after shutdown and disconnect AirPort cable on logic board. Verify if system starts without kernel panic now.	Yes	Go to <a href="#">AirPort Card Kernel Panic</a> symptom flow.	
	No	Go to step 5.	
5. Disconnect SATA cable from hard drive and startup to the Install DVD in the optical drive or from an external volume. Verify if system starts without kernel panic now.	Yes	Go to <a href="#">Hard Drive Not Recognized</a> symptom flow.	
	No	Go to step 6.	
6. Disconnect camera and microphone cables from logic board. Verify if system starts without kernel panic now.	Yes	Go to <a href="#">Camera Issues</a> or <a href="#">Audio: Microphone</a> symptom flow as appropriate.	
	No	Go to step 7.	
7. Disconnect Bluetooth cable on logic board. Verify if system starts without kernel panic now.	Yes	Go to <a href="#">AirPort/Bluetooth Issues</a> symptom flow.	<b>X99</b>
	No	Go to step 8.	
8. Disconnect SD board on logic board. Verify if system starts without kernel panic now.	Yes	Go to <a href="#">SD Card Not Recognized</a> symptom flow.	
	No	Go to step 9.	
9. Disconnect optical drive and test. Verify if system starts without kernel panic now.	Yes	Go to <a href="#">Optical Drive Not Recognized</a> symptom flow.	
	No	Replace logic board.	





## No Video

Unlikely cause: hard drive, optical drive, speakers, camera, microphone

### Quick Check

Symptoms	Quick Check
<b>No Video</b> <ul style="list-style-type: none"><li>No image.</li><li>Backlight failure.</li></ul>	<ol style="list-style-type: none"><li>Check brightness setting.</li><li>For no-video issues, connect an external display to Verify if iMac video circuitry is functioning. If image appears on external display go to Backlight Issue/No Backlight symptom flow.</li><li>Reset SMC.</li></ol>

### Deep Dive

Check	Result	Action	Code
1. Verify boot chime present and fans running when system powered ON. (Reset SMC and clear PRAM if necessary for proper boot up.)	Yes	Power ON self test OK. Boot sequence started. Go to step 2.	
	No	Go to <a href="#">Won't Start Up</a> symptom flow.	
2. Verify if image is visible on built-in LCD panel.	Yes	Video present. Verify system functionality and return to user or jump to appropriate troubleshooting flow.	
	No	Go to step 3.	
3. Connect supported external display. Verify if image appears on external display when system is booted.	Yes	External display detected by system. Video circuitry on logic board functional.  Inspect LVDS cable connection to back of LCD panel. Reseat and test again. If issue persists, go to <a href="#">Backlight Issue/No Backlight</a> symptom flow.	
	No	Go to step 4.	



4. Pivot enclosure to access lower intake vent, and locate <a href="#">diagnostic LEDs</a> on edge of logic board. Verify if LED #3 turns on shortly after system powers on.	Yes	Logic board communicating with video card. Go to step 5.	
	No	If LED #3 does not turn ON -If system has a separate video card, reseal video card and retest, then replace video card and repeat step 4. If issue persists, replace logic board.  -For a system without video card, replace logic board.	<b>M03</b>
5. Locate <a href="#">diagnostic LEDs</a> on logic board. Verify if LED #4 turns on shortly after system powers on.	Yes	Logic board communicating with LCD panel. Go to <a href="#">Backlight Issue/No Backlight</a> symptom flow.	
	No	Replace LVDS cable. Go to step 6.	
6. Locate <a href="#">diagnostic LEDs</a> on the logic board. Verify if LED #4 turns on shortly after system powers on.	Yes	Video controller functional and communicating with LCD panel. Go to <a href="#">Backlight Issue/No Backlight</a> symptom flow.	
	No	Video controller unable to communicate with LCD panel. Reseat cables first. If issue persists, replace LCD panel. Retest.	<b>M03</b>



## Corrupted Video

Unlikely cause: power supply, hard drive, optical drive, fans, speakers, camera, microphone

### Quick Check

Symptoms	Quick Check
<b>Corrupted Video</b> <ul style="list-style-type: none"><li>Text and graphics appear fuzzy</li><li>Image corrupted</li></ul>	<ol style="list-style-type: none"><li>1. Verify Mac OS X version installed is the build number supported on the hardware. Make sure customer didn't migrate over their old version of Mac OS. See <a href="#">kBase #TS3101: iMac (Late 2009): Using the correct Mac OS X system software.</a></li><li>2. Set System Preferences &gt; Displays to native resolution of LCD. Non-native resolutions are unable to produce optimal clarity.</li><li>3. Clean outside surface of glass panel.</li><li>4. Make sure all relevant software updates have been applied. Graphics driver updates may be included with software updates.</li><li>5. Boot from install DVD or another known-good volume to determine whether a potential software/driver issue exists.</li><li>6. When issue occurs, take a screenshot of the display (Command-Shift-3). View screenshot file on a known-good computer. If image corruption can be seen in the screenshot then issue is with the video drivers, software, or video/logic board. If issue cannot be seen in the screenshot then LCD panel and LVDS cable should be tested further.</li></ol>

### Deep Dive

Check	Result	Action	Code
1. Boot from Install DVD and Verify if issue is still visible.	Yes	Go to step 2.	
	No	Issue likely caused by software or driver issue. Troubleshoot for software issues. Make sure all software updates have been installed.	
2. Verify if issue is visible on an external display.	Yes	Issue is NOT caused by internal LCD display. Go to step 3.	
	No	Go to step 6.	



<b>3.</b> For systems without a separate video card, go to step 4. If a video card is present, remove video card, inspect connector for damage or corrosion. Reinstall video card and retest. Verify if issue still occurs.	Yes	Replace video card. Go to step 4.	<b>M04</b>
	No	Issue resolved by reseating video card.	
<b>4.</b> Verify if video corruption issue is still present.	Yes	Replace logic board. If a video card was replaced, reinstall the user's original video card. Go to step 5.	<b>M04</b>
	No	Issue resolved with replacement video card.	
<b>5.</b> Verify if video corruption issue is still present with replacement logic board installed.	Yes	Return to step 1 and retest.	<b>X04</b>
	No	Issue resolved with replacement logic board.	<b>M04</b>
<b>6.</b> Inspect glass panel. Verify if issue is caused by condensation or contaminants on inside/outside surface of glass panel, or on surface of LCD panel.	Yes	Clean glass and/or LCD using procedures in Glass Panel take-apart chapter.  Identify possible sources of contamination (nearby cigarette/cooking smoke, heavy airborne dust, etc.) to prevent recurrence. Condensation should dissipate after computer has been running a few hours.	
	No	Go to step 7.	
<b>7.</b> Disconnect LVDS cable between LCD display and logic board, and verify if there is damage to cable or connectors. Repeat with vertical sync cable connected between LCD panel and LED backlight board.	Yes	Replace LVDS cable or any other damaged part/module.	<b>X03</b>
	No	Reinstall LVDS cable and vertical sync cable. Go to step 8.	
<b>8.</b> Verify if issue is still visible after reinstalling/replacing LVDS cable and vertical sync cable.	Yes	Replace LVDS cable and LCD panel. Go to step 9.	<b>L04</b>
	No	Issue resolved with reseating cables.	
<b>9.</b> Verify if issue is still present with replacement LCD panel installed.	Yes	Return to step 1 and retest.	
	No	Issue resolved with replacement of LCD panel.	<b>L04</b>



## Burnt Smell/Odor

Unlikely cause: speakers, microphone, rear housing

### Quick Check

Symptoms	Quick Check
<b>Burnt Smell/Odor</b> <ul style="list-style-type: none"><li>Burning smell</li><li>Unusual odor</li></ul>	<ol style="list-style-type: none"><li>1. Verify that computer is the source of the odor.</li><li>2. If system is new, see <a href="#">kBase #TA22044: New Equipment: Odors May Be Present Short-Term</a>.</li><li>3. Disconnect all third-party devices and check to see if any external device is the source of odor.</li><li>4. Inspect air intake and air outlets for obstructions. To prevent overheating make sure there is sufficient clearance to allow air to flow unobstructed into and out of the system.</li><li>5. Verify if system is functional.</li></ol>

### Deep Dive

Check	Result	Action	Code
1. Verify if source of the odor can be identified by visually inspecting each module and its associated cables for signs of burned or damaged components, smoke residue, burned traces, or melted or damaged wiring,	Yes	Replace affected module(s). Go to step 2	P08
	No	Unable to locate source of odor. Go to step 3.	
2. Disconnect all third-party devices and cables. Power ON system and verify if smoke or strong odor returns.	Yes	Power down system immediately. Go to step 3.	
	No	System functions correctly. Verify system functionality with third-party devices and cables and return system to user if problem has been resolved. Consult third-party companies as needed for issues with those products.	



3. Verify if source of odor can be located using your nose.	Yes	Replace affected module(s) and retest system.	<b>P08</b>
	No	Contact Apple for assistance if you feel that there is a possible safety issue with computer that has not been resolved in previous steps.	

## Uncategorized Symptoms

### Quick Check

Symptoms	Quick Check
<b>Uncategorized Symptoms</b> <ul style="list-style-type: none"><li>Unable to locate appropriate symptom code.</li></ul>	<ol style="list-style-type: none"><li>Make sure system is plugged into a known-good outlet.</li><li>Listen for boot chime, fan, optical drive, or hard drive noise which indicates system is powering up. If noise is heard, go to <a href="#">Won't Start Up</a> symptom flow. If no noise is heard go to <a href="#">No Power, Dead Unit</a> symptom flow.</li><li>Attempt to boot from Install DVD to isolate possible software issues.</li></ol>

### Deep Dive

Check	Result	Action	Code
1. Verify if existing symptom code applies to issue reported by user.	Yes	Jump to appropriate symptom code flow.	
	No	Document reported failure and send feedback to <a href="mailto:smfeedback6@apple.com">smfeedback6@apple.com</a> stating that a suitable symptom code wasn't found. Provide as much detail as possible.	<b>N99</b>



# Display

## Backlight Issue/No Backlight

Unlikely cause: hard drive, optical drive, speakers, camera, microphone

### Quick Check

Symptoms	Quick Check
<b>Backlight Issue/No Backlight</b> <ul style="list-style-type: none"><li>• No image</li><li>• Partial backlight failure</li><li>• Backlight flickers</li><li>• Display dim</li></ul>	<ol style="list-style-type: none"><li>1. Check for Software Update.</li><li>2. Verify that System Preferences &gt; Displays &gt; Brightness control setting is above minimum.</li><li>3. If no image on built-in display, connect external display to verify if iMac video circuitry is functioning. If no image visible on external display, go to <a href="#">No Video</a> symptom flow.</li></ol>

### Deep Dive

Check	Result	Action	Code
1. Verify boot chime present and fans running when computer powered ON. (Reset SMC and clear PRAM if necessary for proper boot up.)	Yes	Power on self test OK. Go to step 2.	
	No	Go to <a href="#">Won't Start Up</a> symptom flow.	
2. Verify if image is visible on built-in LCD panel, with adjustable backlight level.	Yes	Video present. Verify system functionality and return to user or go to appropriate troubleshooting flow.	
	No	Go to step 3.	
3. Connect supported external display. Verify if image appears on external display when system is booted.	Yes	External display detected by system. Video circuitry on logic board functional. Go to step 4.	
	No	Go to <a href="#">No Video</a> symptom flow.	
4. Verify if LCD backlight is ON by looking for faint glow from display when viewed in darkened room with brightness set at maximum.	Yes	LED backlight is functioning. Go to step 7.	
	No	Go to step 5.	



5. Shine bright (low heat) flashlight onto front of LCD. With computer powered ON verify if a faint image is visible.	Yes	LCD panel functional but backlight is missing or dim. Remove LCD panel and inspect and reseal the following cable connections:  -Output cable between lower end of LED backlight board and lower end of LCD panel.  -Vertical sync cable between upper end of LED backlight board and LCD panel.  -DC power cable between upper right of LED backlight board and power supply.  Replace any damaged cable. Reinstall LCD panel and go to step 6.	<b>X03</b>
	No	No image or backlight. Go to step 7.	
6. Power ON system. Verify if image is now visible on LCD panel with correct backlight level.	Yes	Issue resolved.	
	No	Replace LED backlight board. Retest. If issue persists, go to step 7.	<b>M04</b>
7. Inspect and reseal LVDS cable between LCD panel and logic board. Power ON system. Verify if image is visible on built-in LCD display.	Yes	Issue resolved.	
	No	Replace LVDS cable.  If issue persists, replace LCD panel. Retest.	<b>X03</b>  <b>L03</b>





## Noise / Unstable Flickering

Unlikely cause: camera, microphone

### Quick Check

Symptoms	Quick Check
<b>Noise / Unstable Flickering</b> <ul style="list-style-type: none"><li>• Unstable image</li><li>• Flickering image</li><li>• Humming noise from display</li><li>• High frequency noise from display</li></ul>	<ol style="list-style-type: none"><li>1. Verify that intake vent on bottom of computer is not obstructed.</li><li>2. Inspect system for third party software that is being used to set fan speeds to a higher than normal RPM. Some users may install this software to monitor and control internal temperatures, potentially causing higher fan speeds to generate higher than expected noise levels.</li></ol>

### Deep Dive

Check	Result	Action	Code
1. Verify if user issue is due to flickering, or to an unstable video image on the LCD.	Yes	Suspected flickering issue, go to step 2	
	No	For audible noise issues go to step 8. All other issues go to appropriate symptom flow.	
2. Connect a supported external display to the mini DisplayPort on rear of computer. Verify if issue occurs with external display.	Yes	Suspect issue with video circuitry. Go to <a href="#">Corrupted Video</a> symptom flow.	
	No	Video circuitry OK. Go to step 3.	
3. Disconnect and carefully inspect all four cables on back of LCD panel for signs of damage, corrosion, or pinched wires.	Yes	Replace damaged cable(s) where needed, otherwise reattach connectors. Retest.	<b>X03</b>
	No	Go to step 4.	
4. Power ON computer and verify if issue still occurs.	Yes	If connections are secure and display is still flickering, go to step 5.	
	No	Issue resolved.	



5. Shine bright (low heat) flashlight into front of LCD. Verify if an image is being displayed when flickering issue is occurring.	Yes	Image present but backlight is flickering. Replace vertical sync cable (between LCD panel and upper end of LED backlight board) and retest.  If issue persists, replace LED backlight board.	<b>X03</b>  <b>M04</b>
	No	Replace LVDS cable between LCD panel and logic board, and retest.	<b>X03</b>
6. Verify if noise varies when adjusting brightness level up and down.	Yes	Noise seems to be generated by vertical sync cable. Inspect and replace.	
	No	Noise is from another source. Go to step 7.	
7. Verify if noise can be heard when computer is set up with user seated in normal user position. Adjusting brightness level up and down may be necessary to recreate issue.	Yes	Replace LED backlight board. Go to step 8.	<b>M04</b>
	No	Noises that are not audible from the normal user position are considered acceptable.	
8. Verify if noise is still present.	Yes	Replace LCD panel. If noise still present, go to <a href="#">Noise/Hum/Vibration</a> symptom flow.	<b>L06</b>
	No	Issue resolved.	



## LCD Image Issues

Unlikely cause: power supply, hard drive, optical drive, fans, speakers, camera, microphone

### Quick Check

Symptom	Quick Check
<b>LCD Issues</b> <ul style="list-style-type: none"><li>• Incorrect/missing colors</li><li>• Distorted/blurred image</li><li>• Pixel anomalies</li><li>• Vertical/horizontal lines</li><li>• Non-uniform brightness</li></ul>	<ol style="list-style-type: none"><li>1. Allow display to reach normal operating temperature for about 15 minutes before evaluating front-of-screen performance.</li><li>2. Check display preferences for use of custom display profile.</li><li>3. Check brightness setting.</li><li>4. Clean glass panel while checking for dust/debris.</li></ol>

### Deep Dive: General

Check	Result	Action	Code
1. Verify if issue is incorrect/missing colors.	Yes	Go to <a href="#">incorrect/missing colors.</a>	
	No	Go to step 2.	
2. Verify if issue is distorted/blurred image.	Yes	Go to <a href="#">distorted/blurred image.</a>	
	No	Go to step 3.	
3. Verify if issue is bright or dark pixel anomalies.	Yes	Go to <a href="#">pixel anomalies.</a>	
	No	Go to step 4.	
4. Verify if issue is vertical or horizontal lines.	Yes	Go to <a href="#">vertical/horizontal lines.</a>	
	No	Go to step 5.	
5. Verify if issue is non-uniform brightness.	Yes	Go to <a href="#">non-uniform brightness.</a>	
	No	LCD functioning OK. Return to appropriate symptom flow if user issue is still present.	



## Incorrect/Missing Colors

Unlikely cause: power supply, hard drive, optical drive, fans, speakers, camera, microphone

### Quick Check

Symptoms	Quick Check
<b>Incorrect/Missing Colors</b> <ul style="list-style-type: none"><li>• Wrong color display</li><li>• Color/contrast issues</li></ul>	<ol style="list-style-type: none"><li>1. Allow display to reach normal operating temperature for about 15 minutes before evaluating front-of-screen performance.</li><li>2. Verify if System Preferences &gt; Display settings are configured to use default display profile.</li><li>3. Verify System Preferences &gt; Universal Access &gt; Display "Enhance contrast," "Use grayscale," and "Black on White/White on Black" settings are set to defaults.</li></ol>

### Deep Dive

Check	Result	Action	Code
1. Verify computer has been warmed up for about 15 minutes to stabilize backlight before continuing.	Yes	Go to step 2.	
	No	Warm up computer for about 15 minutes. Go to step 2.	
2. Verify if all four cables on back of LCD panel are secure at both ends.	Yes	Go to step 3.	
	No	Reseat connections, replace damaged cable(s) if needed. Retest.	<b>L14</b>
3. Go to System Preferences > Desktop & Screen Saver > Desktop and set color to Solid Gray Light. Verify if incorrect/missing color issue affects entire display.	Yes	Suspect poor video connection. Replace LVDS cable between LCD panel and logic board.	<b>L14</b>
	No	Go to step 4.	
4. Set up computer side-by-side with a known-good, same-model computer showing same image. Verify if issue is noticeably worse on display being tested.	Yes	Replace LCD panel.	<b>L02</b>
	No	Small variations in color uniformity across display are normal and do not warrant replacement of LCD.	



## Distorted/Blurred Image

Unlikely cause: power supply, hard drive, optical drive, fans, speakers, camera, microphone

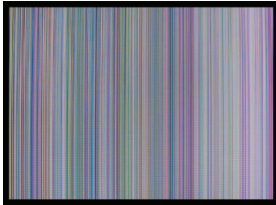

### Quick Check

Symptoms	Quick Check
<b>Distorted/Blurred Image</b> <ul style="list-style-type: none"> <li>Text and graphics appear fuzzy</li> <li>Image corrupted</li> </ul>	<ol style="list-style-type: none"> <li>Set System Preferences &gt; Displays to native resolution of LCD. Non-native resolutions are unable to produce optimal clarity.</li> <li>Clean outside of glass panel.</li> <li>Boot from install DVD to determine if a potential software issue exists.</li> </ol>

### Deep Dive

Check	Result	Action	Code
1. Boot from Install DVD and verify if issue is still visible.	Yes	Go to step 2.	
	No	Issue likely caused by software or driver issue. Troubleshoot for software issues. Make sure all software updates have been installed.	
2. Verify if issue is visible on an external display attached to mini DisplayPort.	Yes	Issue NOT caused by internal LCD panel. Go to step 3.	
	No	Go to step 6.	
3. For systems without video card, go to step 4. If a video card is present, remove video card, inspect connector for damage or corrosion then reinstall. Verify if issue still occurs.	Yes	Replace video card. Go to step 4.	<b>M24</b>
	No	Issue likely caused by poor video card connection.	
4. Verify if distorted/blurred image issue is still present.	Yes	Replace logic board. For systems with a video card, reinstall the user's original video card. Go to step 5.	<b>M04</b>
	No	Issue resolved.	
5. Verify if issue is still present with replacement logic board installed.	Yes	Return to step 1 and retest.	
	No	Issue resolved.	



6. Inspect glass panel. Verify if issue is caused by condensation or contaminants on inside surface of glass panel.	Yes	Clean glass and/or LCD using procedures in Glass Panel take-apart chapter.  Identify possible sources of contamination (nearby cigarette/cooking smoke, heavy airborne dust, etc.) to prevent recurrence. Condensation should dissipate after computer has been running a few hours.	
	No	Go to step 7.	
7. Remove LVDS cable between LCD panel and logic board, and verify if there is damage to cable or connectors.	Yes	Replace LVDS cable.	<b>X03</b>
	No	Reinstall LVDS cable. Go to step 8.	
8. Verify if issue is still visible after reinstalling LVDS cable.	Yes	Replace LCD panel. Go to step 9.	<b>L04</b>
	No	Issue resolved.	
9. Verify if issue is still present with replacement LCD panel installed.	Yes	Return to step 1 and retest.	
	No	Issue resolved.	



## Pixel Anomalies

Unlikely cause: logic board, power supply, hard drive, optical drive, fans, speakers, camera, microphone

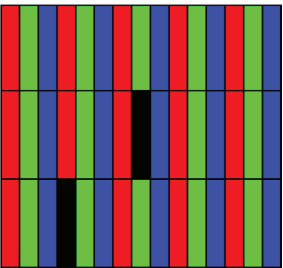
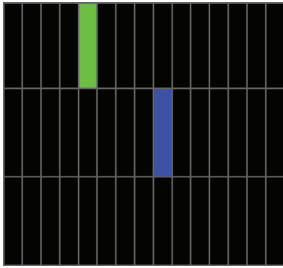

### Quick Check

Symptoms	Quick Check
<b>Pixel Anomalies</b> <ul style="list-style-type: none"><li>Dark dot anomalies</li><li>Bright dot anomalies</li><li>Debris on inside surface of glass panel</li><li>Debris on surface of LCD panel</li></ul>	<ol style="list-style-type: none"><li>Clean outside surface of glass panel.</li><li>See <a href="#">kBase #HT1721: About LCD display pixel anomalies.</a></li></ol>

### Deep Dive

Check	Result	Action	Code
1. Determine if “defects” are dust/debris on surface of glass panel or LCD.	Yes	Clean glass and/or LCD using procedures in Glass Panel take-apart chapter.	
	No	Go to step 2.	
2. Determine if bright pixel defects exceed acceptable number. See <a href="#">kBase #HT1721: About LCD display pixel anomalies.</a>	Yes	Replace LCD panel.	<b>L08</b>
	No	LCD panel meets bright pixel defect specifications. Go to step 3.	
3. Determine if dark pixel defects exceed acceptable number. See <a href="#">kBase #HT1721: About LCD display pixel anomalies.</a>	Yes	Replace LCD panel.	<b>L08</b>
	No	LCD panel meets dark pixel defect specifications. Go to step 4.	
4. Determine if combination of bright/dark pixel defects exceed acceptable number. See <a href="#">kBase #HT1721: About LCD display pixel anomalies.</a>	Yes	Replace LCD panel.	<b>L08</b>
	No	Explain to user that LCD panel is operating within specifications for pixel defects. Do NOT replace LCD panel.	



## Vertical/Horizontal Lines

Unlikely cause: power supply, hard drive, optical drive, fans, speakers, camera, microphone



### Quick Check

Symptoms	Quick Check
<b>Vertical/Horizontal Lines</b> <ul style="list-style-type: none"> <li>Vertical lines</li> <li>Horizontal lines</li> </ul>	<ol style="list-style-type: none"> <li>1. Boot from install DVD to determine if potential software issue exists.</li> <li>2. Verify if issue is visible on an external display.</li> </ol>



### Deep Dive

Check	Result	Action	Code
1. Boot from Install DVD and verify if issue is still visible.	Yes	Go to step 2.	
	No	Issue likely caused by software or driver issue. Troubleshoot for software issues. Make sure all software updates have been installed.	
2. Verify if issue is visible on an external display attached to mini DisplayPort.	Yes	Issue NOT caused by internal LCD. For systems with a video card, go to step 3. For systems without a video card, go to step 4.	
	No	Go to step 6.	
3. If a video card is present, remove video card and inspect connector for damage or corrosion then reinstall. Verify if issue still occurs.	Yes	Replace video card. Go to step 8.	M24
	No	Issue likely caused by poor video card connection.	
4. For systems without video card, horizontal lines may be related to a failing RAM module. Verify if video issue only happens AFTER Apple logo and spinning wheel appear.	Yes	Issue only happens AFTER Apple logo and spinning wheel appear. Go to step 5.	
	No	Issue present before Apple logo and spinning wheel appear. Go to step 8.	
5. Start with shift key down (safe mode) to disable system extensions. Verify if issue still happens when booting in safe mode.	Yes	Go to step 8.	
	No	No video issue when booting in safe mode. Go to step 6.	





<b>6.</b> Isolate with only one memory module installed, then with the other one. Test with known-good memory. Verify if issue only happens with specific RAM module(s).	Yes	Replace affected RAM module.	<b>X02</b>
	No	Go to step 7.	
<b>7.</b> Isolate with one known-good memory module installed in one memory slot. Repeat by testing in other memory slots. Verify if issue only happens with specific memory slot of logic board.	Yes	Replace logic board and retest.	<b>M07</b>
	No	Go to step 8.	
<b>8.</b> Remove LVDS cable between LCD panel and logic board and verify if there is damage to cable or connectors.	Yes	Replace LVDS cable. Go to step 9.	<b>X04</b>
	No	Reinstall LVDS cable. Go to step 9.	
<b>9.</b> Verify if issue is still present after reinstalling LVDS cable.	Yes	Replace logic board. If video card was present, reinstall original video card. Go to step 10.	<b>M04</b>
	No	Issue resolved.	
<b>10.</b> Verify if issue is still present with replacement logic board installed.	Yes	Go to step 11.	
	No	Issue resolved.	
<b>11.</b> Reinstall original logic board and verify if issue is still present with original logic board reinstalled.	Yes	Replace LCD panel.	<b>L04</b>
	No	Issue resolved. If a video card was present, reinstall original video card.	



## Non-Uniform Brightness

Unlikely cause: power supply, hard drive, optical drive, fans, speakers, camera, microphone



### Quick Check

Symptoms	Quick Check
<b>Non-Uniform Brightness</b> <ul style="list-style-type: none"><li>Brightness not uniform</li><li>Color not-uniform</li></ul>	<ol style="list-style-type: none"><li>1. Verify System Preferences &gt; Displays &gt; Brightness slider is set above minimum.</li><li>2. Allow 15 minutes for backlight to reach normal operating temperature and output before evaluating display.</li><li>3. Visually inspect glass panel for presence of dust, cigarette smoke, or other contaminants. Clean glass panel if needed.</li></ol>



### Deep Dive

Check	Result	Action	Code
1. Determine if brightness uniformity issue is visible after display has warmed up for about 15 minutes.	Yes	Go to step 2.	
	No	Display backlight can take several minutes to stabilize. Retest. If issue still not visible return computer to user.	
2. Look at user-provided examples showing brightness uniformity issue. Determine if variation in uniformity appears excessive when compared to another same-model computer.	Yes	Go to step 3.	
	No	Demonstrate to user that LCD performs similarly to another computer of the same model.	
3. Remove glass panel and loosen screws securing LCD panel. Determine if brightness uniformity improves.	Yes	Inspect for mechanical interference with screws or cables making contact with back of LCD. Reseat components & cables, retest.	
	No	Go to step 4.	
4. Remove LCD panel, then inspect and reseat backlight cables. Determine if brightness uniformity improves.	Yes	One or more backlight cables were loose.	
	No	Replace LCD panel.	<b>L07</b>



## Cosmetic Defects

Symptoms	Quick Check
<b>Cosmetic Defects to LCD</b> <ul style="list-style-type: none"><li>Cracked LCD</li><li>Scratched LCD polarizer</li><li>Scorched or melted LCD</li><li>LCD impact damage</li><li>Foreign material on LCD or back side of glass panel.</li></ul>	<ol style="list-style-type: none"><li>Determine if damage was caused by user environment, accidental damage, or abuse. If applicable, inform user that Apple does not warrant damage caused by accident, abuse, misuse, flood, fire, earthquake, or other external causes. For more information, refer to: <a href="http://www.apple.com/legal/warranty">http://www.apple.com/legal/warranty</a></li><li>For dark and bright pixel anomalies see <a href="#">Pixel Anomalies</a> symptom flow.</li></ol>

## Uncategorized Symptoms

### Quick Check

Symptoms	Quick Check
<b>Uncategorized Symptoms</b> <ul style="list-style-type: none"><li>Unable to locate appropriate symptom code.</li></ul>	<ol style="list-style-type: none"><li>Make sure brightness level is set above minimum.</li><li>Clean glass panel to make sure external contaminants are removed prior to evaluating display performance.</li><li>Allow LCD display to warm up approximately 15 minutes before evaluating display color and brightness uniformity performance.</li></ol>

### Deep Dive

Check	Result	Action	Code
1. Verify if existing symptom code applies to issue reported by user.	Yes	Jump to appropriate symptom code flow.	
	No	Document reported failure and send feedback to <a href="mailto:smfeedback6@apple.com">smfeedback6@apple.com</a> stating that a suitable symptom code wasn't found. Provide as much detail as possible.	N99



# Mass Storage

## Hard Drive Not Recognized

Unlikely cause: LCD panel, power supply, fans, speakers, camera, microphone

### Quick Check

Symptoms	Quick Check
<b>Drive Not Recognized</b> <b>Drive No Boot</b> <ul style="list-style-type: none"> <li>Flashing Question Mark</li> <li>Boots to Grey Screen</li> <li>Boots to Blue Screen</li> <li>Boots to Prohibitory Symbol</li> </ul> (Review <a href="#">kBase #HT2674: Intel-based Mac: Startup sequence and error codes, symbols</a> )	<ol style="list-style-type: none"> <li>1. Use a known-good mouse. A stuck mouse button will not allow boot.</li> <li>2. Boot from Install DVD. Use Disk Utility to verify S.M.A.R.T. status of hard drive.</li> <li>3. Use Disk Utility to repair disk.</li> <li>4. Verify that user's data is backed up and that user authorizes erasing disk and reinstalling software.</li> <li>5. Use Target Disk Mode to mount user's hard drive on a known-good computer. Use Disk Utility on host computer for Quick Checks 2 through 4.</li> </ol>

### Deep Dive

Check	Result	Action	Code
1. Boot from Install DVD and run Disk Utility. Verify if user's hard drive is available for Disk Utility to repair.	Yes	Go to step 2.	
	No	Go to step 5.	
2. Run Disk Utility's "Repair Disk" function and verify if it completes successfully.	Yes	Go to step 3.	
	No	Go to step 4.	
3. Reboot computer. Verify if system boots successfully and that Disk Utility "Verify" function reports no errors.	Yes	Data error. Issue resolved.	<b>H07</b>
	No	Go to step 4.	
4. With user's permission, erase hard drive and reinstall Mac OS. Verify if installation process completes.	Yes	Go to step 8.	
	No	Go to step 5.	
5. Inspect hard drive SATA and power cables and connectors for bent pins, or other damage to the cable.	Yes	Replace damaged SATA cable or DC power cable. Go to step 8.	<b>X03</b>
	No	Go to step 6.	



<b>6.</b> Reseat hard drive SATA cable at logic board and hard drive connections, and verify if computer starts up.	Yes	Go to step 8.	
	No	Replace SATA cable. Go to step 8.	<b>X03</b>
<b>7.</b> Test with known-good bootable hard drive. Verify if system boots successfully and that Disk Utility “Verify” function reports no errors.	Yes	Install user’s hard drive. Go to step 9.	
	No	SATA cable verified or replaced and known-good hard drive installed. Replace logic board. Go to step 1.	
<b>8.</b> Reboot computer. Verify if system boots successfully and that Disk Utility “Verify” function reports no errors.	Yes	Issue resolved. Return system to user.	
	No	Go to step 7.	
<b>9.</b> Reboot computer. Verify if system boots successfully and that Disk Utility “Verify” function reports no errors.	Yes	Issue resolved.	
	No	User’s hard drive appears to be defective. Go to step 10.	
<b>10.</b> Replace hard drive. Boot from system-specific Install DVD and reinstall Mac OS X with drive format option. Verify if drive is formatted correctly (GUID partition table) and that software restore was successful.	Yes	Issue resolved by replacing hard drive.	<b>H01</b>
	No	SATA cable verified/replaced and new hard drive installed, Check with known-good restore DVD. If restore failure still happens, go to step 11.	
<b>11.</b> If restore is unsuccessful, startup a known-good system in Target Disk Mode and connect it to the user’s system with a FireWire cable. Once set up, insert the iMac Install Disc in its optical drive. Startup user’s system while holding Option key, select and boot from the Install Disc DVD and restore system software. Verify if software restore was successful.	Yes	Restore failure seems to be due to internal optical drive or media issue. Go to <a href="#">Optical Drive Read/Write Error</a> symptom flow.	
	No	Restore failure seems to be due to internal SATA bus issue. Replace logic board.	<b>M19</b>



## Hard Drive Read/Write Errors

Unlikely cause: LCD panel, power supply, fans, speakers, camera, microphone

### Quick Check

Symptoms	Quick Check
<b>Drive Read/Write Error</b> <b>Drive Bad Sector/Defective</b> <b>Drive Formatting Issues</b> <ul style="list-style-type: none"><li>• Cannot save documents</li><li>• Read/write error message</li><li>• Hang when accessing or saving data</li></ul>	<ol style="list-style-type: none"><li>1. Boot from Install DVD. Use Disk Utility to verify S.M.A.R.T. status of hard drive.</li><li>2. Use Disk Utility to repair disk.</li><li>3. Verify that user's data is backed up and that user authorizes erasing disk and reinstalling software.</li><li>4. Use Target Disk Mode to mount user's hard drive on a known-good computer. Use Disk Utility on host computer for Quick Checks 2 through 3.</li></ol>

### Deep Dive

Check	Result	Action	Code
1. Run Disk Utility 'Repair Disk' function and verify if it completes successfully.	Yes	Go to step 2.	
	No	Go to step 3.	
2. Reboot computer. Verify if system boots successfully and that Disk Utility "Verify" function reports no errors.	Yes	Data error. Issue resolved.	H07
	No	Go to step 3.	
3. With user's permission, erase hard drive and reinstall Mac OS. Verify if installation process completes.	Yes	Go to step 6.	
	No	Go to step 4.	
4. Inspect hard drive SATA, power cables and connectors for bent pins, or other damage to the cable.	Yes	Replace damaged cable. Go to step 6.	H04
	No	Go to step 5.	
5. Reseat SATA cable on hard drive and logic board. Verify if computer starts up.	Yes	Go to step 6.	
	No	Replace hard drive data cable. Go to step 6.	H04
6. Reboot computer. Verify if system boots successfully and Disk Utility "Verify" function reports no errors.	Yes	Issue resolved.	
	No	Go to step 7.	



7. Test with known-good hard drive. Verify if system boots successfully and Disk Utility "Verify" function reports no errors.	Yes	Reinstall user's hard drive, go to step 8.	
	No	SATA cable verified or replaced and known-good hard drive installed. Replace logic board.	
8. Reboot computer. Verify if system boots successfully and that Disk Utility "Verify" function reports no errors.	Yes	Issue resolved.	
	No	User's hard drive appears to be defective. Go to step 9.	
9. Replace user's hard drive. Verify if drive formats correctly with a GUID partition map and installs Mac OS without errors.	Yes	Issue resolved by replacing user's hard drive.	H03
	No	SATA cable verified or replaced and new hard drive did not resolve issue. Replace logic board.	M19

## Hard Drive Noisy

Unlikely cause: LCD panel, logic board, power supply, speakers, camera, microphone

### Quick Check

Symptoms	Quick Check
<b>Hard Drive Noisy</b> <ul style="list-style-type: none"><li>Noise during start up</li><li>Noise during operation</li><li>Noise when drive is copying or saving data</li></ul>	<ol style="list-style-type: none"><li>Boot from Install DVD. Use Disk Utility to verify S.M.A.R.T. status of hard drive.</li><li>Use Disk Utility to repair disk.</li><li>Determine if noise is comparable to another machine of the same model.</li></ol>

### Deep Dive

Check	Result	Action	Code
1. Boot from the Install DVD and run Disk Utility. Verify if user hard drive is available for Disk Utility to repair.	Yes	Go to step 2.	
	No	Go to <a href="#">Hard Drive Not Recognized</a> symptom flow.	
2. Run Disk Utility 'Repair Disk' function and verify if it completes successfully.	Yes	Go to step 3.	
	No	Go to step 4.	



3. Restart the computer. Verify if the noise is still present.	Yes	Go to step 4.	
	No	Issue resolved. Return system to user.	H06
4. With user's permission, erase hard drive and reinstall Mac OS. Verify if installation process completes.	Yes	Go to step 3.	
	No	Replace hard drive. Go to step 5.	
5. With replacement hard drive installed, reboot computer. Verify if noise is still present.	Yes	Replacement hard drive did not resolve issue. Go to step 6.	
	No	Issue resolved by replacing hard drive.	H06
6. With hard drive removed verify if rubber vibration isolation grommets are properly installed in hard drive bracket (attached to hard drive) and to mechanism in rear housing (where hard drive pins insert).	Yes	Go to step 8.	
	No	If grommets are missing or damaged, replace hard drive bracket or mechanism as appropriate. Go to step 7.	
7. Reboot computer. Verify if noise is still present.	Yes	Go to step 8.	
	No	Issue resolved. Return computer to user.	H06
8. Disconnect hard drive SATA and power connections then boot from the Install DVD. Verify if noise is caused by fans.	Yes	Go to <a href="#">Fan Failures/Thermal Issues</a> symptom flow.	
	No	Go to step 9.	
9. Disconnect hard drive and optical drive then boot from an external volume. Verify if noise disappears when optical drive has been disconnected.	Yes	Possible optical drive or media issue. Go to <a href="#">Optical Drive Noisy</a> symptom flow.	
	No	Noise issue still present, but does not appear to be caused by hard drive. Go to <a href="#">Noise/Hum/Vibration</a> symptom flow.	





## Optical Drive Not Recognized

Unlikely cause: LCD panel, power supply, fans, speakers, camera, microphone

### Quick Check

Symptoms	Quick Check
<b>Drive Not Recognized/Mount</b> <ul style="list-style-type: none"><li>Discs inject and eject, but do not appear in Finder</li></ul>	<ol style="list-style-type: none"><li>Use System Profiler Serial-ATA section to see if optical drive appears.</li><li>System Profiler Serial-ATA section will show any media inserted.</li><li>Check Finder Preferences and make sure “CD’s, DVD’s and iPods” is checked under “Show these items on the desktop” in the General section.</li></ol>

### Deep Dive

Check	Result	Action	Code
1. Verify if optical drive is listed in Serial-ATA section of System Profiler.	Yes	Go to step 2.	
	No	Go to step 3.	
2. Test both CD and DVD media. Verify if optical drive can read both CD and DVD media.	Yes	No issue, or possible intermittent issue. Gather more information from user.	
	No	If both types of media fail, check that Finder Preferences are set to “show CD’s and DVD’s”, then go to step 3.  If only one type of media fails, drive has a laser pickup issue. Replace optical drive.	<b>J03</b>
3. Connect known-good optical drive to SATA cable. Verify if both CD and DVD media are read reliably.	Yes	SATA cable and port on logic board good. Go to step 5.	
	No	Go to step 4.	
4. Reseat SATA cable connections at optical drive and logic board (cable connects to back of logic board). Verify if both CD and DVD media are read reliably.	Yes	Go to step 6.	
	No	Replace SATA cable and test.  If issue persists, replace logic board.  Go to step 6.	<b>X03</b> <b>M19</b>



5. Connect original optical drive to known-good SATA cable. Verify if both CD and DVD media are read reliably.	Yes	SATA cable issue. Replace SATA cable. Go to step 6.	<b>X03</b>
	No	Replace optical drive.	<b>J03</b>
6. Test read compatible known-good CD and DVD media (Install DVD). Verify if media is recognized and reads reliably.	Yes	Issue resolved.	
	No	Replace optical drive.	<b>J03</b>

## Optical Drive Won't Accept/Eject Media

Unlikely cause: LCD panel, power supply, fans, speakers, camera, microphone

### Quick Check

Symptoms	Quick Check
<b>Drive Won't Accept Media</b> <b>Drive Won't Eject Media</b> <ul style="list-style-type: none"><li>• Cannot insert a disc into drive</li><li>• Cannot eject a disc from drive</li></ul>	<ol style="list-style-type: none"><li>1. Use System Profiler Serial-ATA section to see if optical drive appears. If not, go to <a href="#">Optical Drive Not Recognized</a> symptom flow.</li><li>2. Restart computer and hold down mouse button or keyboard eject key to cycle optical drive.</li><li>3. Inspect optical drive slot for obstructions</li></ol>

### Deep Dive

Check	Result	Action	Code
1. Verify if optical drive is listed in System Profiler device tree for Serial-ATA devices.	Yes	Optical drive communicating with logic board. Go to step 5.	
	No	Go to step 2.	
2. Verify SATA cable connections between optical drive and logic board. Visually inspect cables and connectors for any debris, damage or bent pins. Verify if optical drive is listed in System Profiler device tree.	Yes	Optical drive communicating with logic board. Go to step 5.	
	No	Replace damaged cables and retest. If connections are good and no visible cable damage, go to step 3.	<b>X03</b>
3. Connect known-good optical drive to SATA cable. Verify if known-good optical drive is listed in the System Profiler device tree.	Yes	Go to step 4.	
	No	Suspect bad SATA cable. Go to step 7.	



4. With known-good optical drive installed, test for media inject/eject. Verify if drive accepts and ejects known-good media.	Yes	Known-good optical drive resolved inject/eject issue. Replace optical drive.	<b>J03</b>
	No	Go to step 7.	
5. Inspect optical drive slot during disc insert/eject. Verify if discs can be inserted easily.	Yes	Go to step 6.	
	No	Verify correct optical drive bezel alignment with enclosure. Reseat optical drive then retest. If issue persists, replace optical drive.	<b>J03</b>
6. With known-good optical media (Install DVD), test for media inject/eject. Verify if drive accepts and ejects known-good media.	Yes	Media issue. No repair necessary. Suggest user investigate use of different media.	
	No	Go to step 3.	
7. Replace SATA cable then test for media inject/eject. Verify if drive injects and ejects known-good media.	Yes	SATA cable resolved issue. Return system to user.	<b>X03</b>
	No	SATA cable verified or replaced, and optical drive verified or replaced. Replace logic board and retest.	<b>M19</b>

## Optical Drive Read/Write Error

Unlikely cause: LCD panel, power supply, fans, speakers, camera, microphone

### Quick Check

Symptoms	Quick Check
<b>Drive Read/Write Data Error</b> <ul style="list-style-type: none"><li>Errors when writing optical media.</li><li>Errors when reading optical media.</li><li>Hang when accessing or preparing to write data.</li></ul>	<ol style="list-style-type: none"><li>Test optical media in a known-good optical drive in the same type of computer to rule out media issue.</li><li>Check with known-good discs like the Install DVD that came with the computer.</li><li>For write issues, check with known-good media that performs well in a known-good optical drive in the same type of computer.</li></ol>



## Deep Dive

Check	Result	Action	Code
1. Verify if media is free to spin without optical drive scraping edge or surface of media.	Yes	Go to step 2.	
	No	Replace optical drive.	J05
2. Test both CD and DVD media. Verify if drive can read both CD and DVD media.	Yes	Go to step 6.	
	No	If both types of media fail, check that Finder Preferences are set to “show CD’s and DVD’s,” then go to step 3.  If only one type of media fails, drive has a laser pickup issue. Replace optical drive.	J03
3. Connect known-good optical drive to SATA cable. Verify if both CD and DVD media are read reliably.	Yes	SATA cable and port on logic board good. Go to step 5.	
	No	Go to step 4.	
4. Reseat SATA cable connections at optical drive and logic board (cable connects to back of logic board). Verify if both CD and DVD media are read reliably.	Yes	Go to step 6.	
	No	Replace SATA cable and test.  If issue persists, replace logic board.  Go to step 6.	X03 M19
5. Connect original optical drive to known-good SATA cable. Verify if both CD and DVD media are read reliably.	Yes	SATA cable issue. Replace SATA cable. Go to step 6.	X03
	No	Replace optical drive.	J03
6. Test write data to compatible CD and DVD media. Verify if burned media is recognized and read reliably.	Yes	Issue resolved.	
	No	Run ODD sensor and ODD fan tests in ASD:  If errors found check ODD sensor and ODD fan connections to logic board (read/write errors may be due to drive being too hot).  If no errors are found while running diagnostics, replace optical drive.	J03



## Optical Drive Not Performing to Specifications

Unlikely cause: LCD panel, power supply, fans, speakers, camera, microphone

### Quick Check

Symptoms	Quick Check
<b>Optical Drive Not Performing to Specifications</b> <ul style="list-style-type: none"><li>Read or write speeds slower than expected</li></ul>	<ol style="list-style-type: none"><li>Test optical media in another computer of the same type to rule out media issue.</li><li>For write issues, check with known-good media that performs well in another computer and drive of the same type.</li></ol>

### Deep Dive

Check	Result	Action	Code
<b>1.</b> Test both CD and DVD media. Verify if optical drive can read both CD and DVD media.	Yes	Go to step 5.	
	No	If both types of media fail, check that Finder Preferences are set to “show CD’s and DVD’s,” then go to step 2.  If only one type of media fails, drive has a laser pickup issue. Replace optical drive.	<b>J03</b>
<b>2.</b> Connect known-good optical drive to SATA cable. Verify if both CD and DVD media are read reliably.	Yes	SATA cable and port on logic board good. Go to step 4.	
	No	Go to step 3.	
<b>3.</b> Reseat SATA cable connections at optical drive and logic board (cable connects to back of logic board). Verify if both CD and DVD media are read reliably.	Yes	Go to step 5.	
	No	Replace SATA cable and test.  If issue persists, replace logic board.  Go to step 5.	<b>X03</b> <b>M19</b>
<b>4.</b> Connect original optical drive to known-good SATA cable. Verify if both CD and DVD media are read reliably.	Yes	SATA cable issue. Replace SATA cable. Go to step 5.	<b>X03</b>
	No	Replace optical drive.	<b>J03</b>
<b>5.</b> Test write data to compatible CD and DVD media. Verify if burned media is recognized and read reliably.	Yes	Issue resolved.	
	No	Go to step 6.	



<b>6.</b> Media that is out of balance may not perform well at higher speeds even though higher speeds may be supported by the optical drive. Verify if slowing requested burn speed allows discs to be written reliably.	Yes	Media issue. No repair necessary.	
	No	Go to step 7.	
<b>7.</b> Test write data to compatible CD and DVD media. Verify burned media is recognized and reads reliably.	Yes	Issue resolved.	
	No	Run ODD sensor and ODD fan tests in ASD:  If errors found check ODD sensor and ODD fan connections to logic board (read/write errors may be due to drive being too hot).  If no errors are found while running diagnostics, replace optical drive.	<b>J03</b>

## Optical Drive Noisy

Unlikely cause: LCD panel, power supply, fans, speakers, camera, microphone

### Quick Check

Symptoms	Quick Check
<b>Optical Drive Noisy (J04)</b> <ul style="list-style-type: none"><li>Noise during boot</li><li>Noise during operation</li><li>Noise when drive is copying or writing data</li></ul>	<ol style="list-style-type: none"><li>Test optical media in another computer of the same type to rule out media issue.</li><li>Check with known-good discs like the Install DVD that came with the computer.</li><li>Verify if noise occurs without media in optical drive. If so, verify if noise made by hard drive or fans.</li></ol>

### Deep Dive

Check	Result	Action	Code
<b>1.</b> Test optical drive with different source of media. Does the noise issue remain?	Yes	Go to step 2.	
	No	Issue due to unbalanced media. Recommend using different media.	



2. Reseat optical drive in enclosure. Does noise issue remain?	Yes	Go to step 3.	
	No	Issue resolved by reseating drive in enclosure.	
3. Install known-good optical drive in enclosure. Does noise issue remain?	Yes	Go to step 4.	
	No	Replace optical drive.	<b>J04</b>
4. Compare system with similar model for optical drive noise in operation and verify that noise level is similar.	Yes	Noise level of optical drive appears to be within specification. Return system to user.	
	No	Check for other causes of noise in the system.	

## SD Card Will Not Insert Into Slot

Unlikely cause: LCD panel, logic board, optical drive, hard drive

### Quick Check

Symptom	Quick Check
<b>SD Card will not insert into slot</b> <ul style="list-style-type: none"><li>SD Memory Card does not fully seat into slot</li><li>Card slot does not align with enclosure.</li></ul>	<ol style="list-style-type: none"><li>The SD card must be a 32 mm by 24 mm by 2.1 mm. You can also use thinner cards, such as Multi Media Cards (MMC).</li><li>Clear any obstruction in SD card slot.</li></ol>

### Deep Dive

Check	Result	Action	Code
1. Verify if known-good SD card fits in slot.	Yes	Ask user to replace defective or out-of-spec SD card.	
	No	Loosen the SD card reader screws, then insert known-good SD card again. Go to step 2.	
2. Verify if known-good SD card now fits in slot.	Yes	Tighten SD card reader screws. Go to step 3.	
	No	Replace SD card reader and retest.	<b>M17</b>



3. Verify if SD card now ejects and inserts without issue.	Yes	Issue resolved by SD card reader alignment.	
	No	Replace SD card reader.	M17

## SD Card Not Recognized

Unlikely cause: LCD panel, logic board, optical drive, hard drive

### Quick Check

Symptom	Quick Check
<b>SD Card Not Recognized</b> <ul style="list-style-type: none"><li>Card does not show up on desktop or in System Profiler</li></ul>	<ol style="list-style-type: none"><li>1. Insert user's SD card into a known-good system and verify that it functions properly. If card cannot be read, contact card manufacturer for support options.</li><li>2. Verify SD card slot with known-good SD card.</li><li>3. Check correct drivers are installed for user's SD card type. Standard SD cards are supported by Mac OS X, but others may require specific driver software to be used.</li></ol>

### Deep Dive

Check	Result	Action	Code
1. Verify if SD card inserts correctly in SD slot.	Yes	Go to step 2.	
	No	Go to <a href="#">SD Card Will Not Insert Into Slot</a> symptom flow.	
2. Unlock and insert user's SD card and verify it shows up on desktop or in System Profiler.	Yes	Go to step 6.	
	No	Go to step 3.	
3. Insert a known-good unlocked SD card and verify if read/write capabilities are working.	Yes	User's SD card not functioning properly. Contact card manufacturer for support.	
	No	Go to step 4.	





4. Run System Profiler and verify if SD card reader is now listed in USB devices.	Yes	Go to step 5.	
	No	Reseat SD cable at SD card reader and logic board  If issue persists, replace SD cable.  If issue persists, replace SD card reader.  If issue persists, replace logic board.	<b>M17</b> <b>M17</b> <b>M17</b>
5. Verify if a known-good unlocked SD card can now be correctly read and written.	Yes	Go to step 6.	
	No	Replace SD card reader.	<b>M17</b>
6. Lock the user's SD card and verify if it can't be written.	Yes	Issue resolved.	
	No	Replace SD card reader.	<b>M17</b>

## Uncategorized Symptoms

Check	Result	Action	Code
1. Verify if existing symptom code applies to issue reported by user.	Yes	Jump to appropriate symptom code flow.	
	No	Document reported failure and send feedback to <a href="mailto:smfeedback6@apple.com">smfeedback6@apple.com</a> stating that a suitable symptom code wasn't found. Provide as much detail as possible.	<b>N99</b>



# Communications

## AirPort/Bluetooth Issues

### Quick Check

Symptoms	Quick Check
<b>AirPort/Bluetooth Issues</b> <ul style="list-style-type: none"><li>• Unable to join networks or pair devices</li><li>• AirPort card not available</li><li>• Intermittent device or connection dropouts</li><li>• Limited wireless range</li></ul>	<ol style="list-style-type: none"><li>1. Verify that AirPort or Bluetooth is turned ON, and for AirPort issues make sure that a network is selected.</li><li>2. For AirPort, check if the wireless access point requires special connection and encryption protocols.</li><li>3. Check for nearby sources of interference such as microwave ovens or cordless phones. See <a href="#">kBase #HT1365: AirPort and Bluetooth: Potential source of interference for wireless devices and networks.</a></li><li>4. Check the number of users trying to use AirPort in the area for possible network congestion (available bandwidth).</li><li>5. Isolate potential OS issues by starting up from original Install media for the computer, a same-model computer in Target Disk Mode, or compatible known-good OS on an external drive. Both AirPort and Bluetooth services are available when booted from Install disc.</li></ol>

### Deep Dive

Check	Result	Action	Code
1. Open System Profiler. AirPort is listed under Network, while Bluetooth is listed under USB. Verify if both AirPort and Bluetooth cards are recognized.	Yes	Install all software updates for AirPort/Bluetooth and re-test. If issue persists after software update, go to step 4 for AirPort, or go to step 6 for Bluetooth.	
	No	Go to step 2 for AirPort. Go to step 6 for Bluetooth.	M11
2. Reseat both AirPort cable connection on logic board and on AirPort card carrier ends. Verify if AirPort card is now listed in System Profiler.	Yes	Issue resolved by reseating AirPort cable.	
	No	Replace AirPort cable and re-test. Go to step 3.	



3. After cable has been replaced, verify if AirPort card is now listed in System Profiler.	Yes	Issue resolved by replacing AirPort cable.	<b>X03</b>
	No	Replace AirPort card carrier board and re-test. If issue persists (card not seen on bus), replace AirPort card.	<b>M11</b>
4. Enable AirPort and verify if known local AirPort networks are available, or create a computer-to-computer network with another Macintosh computer using AirPort. See <a href="http://docs.info.apple.com/article.html?path=AirPort/5.0/en/ap2110.html">http://docs.info.apple.com/article.html?path=AirPort/5.0/en/ap2110.html</a> . Verify if you connect successfully.	Yes	Issue resolved.	
	No	Go to step 5.	
5. Check and reseat the two antennas to the AirPort card. Verify if you can connect to known AirPort network.	Yes	Issue resolved.	
	No	Replace AirPort card. If issue persists, replace AirPort antenna(s). If damaged antenna is the one embedded in rear housing behind Apple logo, replace rear housing.	<b>N04</b>
6. Verify that computer and Bluetooth device are both in discoverable mode. Verify if you can now successfully and reliably pair the device.	Yes	Issue resolved.	
	No	Replace Bluetooth antenna. Go to step 7.	<b>M11</b>
7. Re-test with new Bluetooth antenna and verify if Bluetooth issues are resolved.	Yes	Issue resolved.	
	No	Replace Bluetooth card.	<b>M11</b>



## AirPort Card Kernel Panic

### Quick Check

Symptoms	Quick Check
<b>AirPort Card Kernel Panic</b> <ul style="list-style-type: none"><li>Kernel Panic on startup</li><li>Kernel Panic or freezing while attempting to connect to WiFi networks</li><li>Kernel Panic while transferring data on WiFi networks</li></ul>	<ol style="list-style-type: none"><li>Isolate OS by starting up from original Install media for this computer, a same-model computer in Target Disk Mode, or compatible known-good OS on an external drive. AirPort and Bluetooth services are available when booted from the Install disk.</li><li>Ensure that all software and firmware updates for the computer and AirPort been installed.</li></ol>

### Deep Dive

Check	Result	Action	Code
1. Disconnect AirPort card cable end from logic board. Verify if computer starts now without kernel panic.	Yes	Reseat AirPort card cable and retest. If problem continues replace cable. Go to step 2.	
	No	Kernel panic not related to AirPort. Restart from Install DVD or known-good bootable external drive and check Panic.Log file on user's hard drive to find out which is the crashing I/O interface. Also troubleshoot installed Mac OS X software..	
2. With replacement AirPort card cable installed, verify if computer starts now without kernel panic.	Yes	AirPort cable issue. Issue resolved.	<b>N13</b>
	No	Replace AirPort card carrier board and re-test. If issue remains, replace AirPort card. Go to step 3.	
3. With replacement AirPort carrier or card installed, verify if computer starts now without kernel panic.	Yes	AirPort carrier or card issue. Issue resolved.	<b>N13</b>
	No	Replace logic board.	<b>M11</b>



## Ethernet Port/Device Issue

Unlikely cause: LCD display, power supply, hard drive, optical drive, fans

### Quick Check

Symptoms	Quick Check
<b>Ethernet Port/Device Issue</b> <ul style="list-style-type: none"><li>No Ethernet device present</li><li>Unable to access network resources</li><li>Ethernet device shows no connection</li><li>Ethernet device unable to an IP address</li><li>Slow network performance</li></ul>	<ol style="list-style-type: none"><li>1. Verify if Ethernet cable is inserted into port correctly. Check Ethernet cable for damage. Try a known good Ethernet cable – CAT5 or better recommended for 100Mbps+ connections.</li><li>2. Check Ethernet ports on the computer and wall/switch for dust, debris, damage or bent pins.</li><li>3. Ensure distance from networking infrastructure is less than 300 feet/ 105 meters.</li><li>4. Verify port, cable and network hardware with a known good system. Isolate firewall, MAC address filtering or hardware access control devices.</li><li>5. Isolate OS by starting up from original Install media for this computer, a same-model computer in Target Disk Mode, or compatible known-good OS on an external drive.</li></ol>

### Deep Dive

Check	Result	Action	Code
1. Visually inspect Ethernet port of computer and ensure that all pins will make physical contact with the Ethernet cable.	Yes	Go to step 2.	
	No	Pins are damaged, bent flat or missing. Replace logic board.	M24
2. Boot from original Install media. Verify Network Link status is active by using Network Utility under the “Info” tab. Verify if the Link Status is “Active”.	Yes	Go to step 3.	
	No	If same Ethernet cable gives an “Active” link status on a known-good, same-model computer, replace logic board.	M10
3. Connect computer to another Mac using CAT5 Ethernet cable. See article <a href="http://docs.info.apple.com/article.html?path=Mac/10.5/en/8429.html">http://docs.info.apple.com/article.html?path=Mac/10.5/en/8429.html</a> . Verify if you connect successfully.	Yes	Ethernet communication good. Go to step 4.	
	No	If same Ethernet cable and computer connects to a known-good, same-model computer, replace logic board.	M10



<b>4.</b> Check for speed and duplex issues on network. Open System Preference > Network; click the Advanced button, then the Ethernet tab. Verify if the speed and duplex reported are what is expected.	Yes	Go to step 5.	
	No	Change speed and duplex settings. See article <a href="http://docs.info.apple.com/article.html?path=Mac/10.5/en/8711.html">http://docs.info.apple.com/article.html?path=Mac/10.5/en/8711.html</a> . Go to step 6.	
<b>5.</b> Check for MTU (Maximum Transmission Unit) issues. See <a href="#">kBase #HT2532: Mac OS X 10.4 or later: How to change the MTU for troubleshooting purposes</a> . Verify if changing MTU settings on computer resolves issue.	Yes	Go to step 6.	
	No	Ethernet controller damaged. Replace logic board.	<b>M10</b>
<b>6.</b> If changing speed, duplex or MTU settings allows connectivity, check with a known-good, same-model computer. Verify if known-good computer produces the same results.	Yes	Check with ISP or Network Administrator concerning speed, duplex & MTU settings.	
	No	Verify with known good OS. If issue persists, replace logic board.	<b>M10</b>

## Wireless Input Device Doesn't Pair

### Quick Check

Symptoms	Quick Check
<b>Wireless Input Device Doesn't Pair</b> <ul style="list-style-type: none"><li>Can't get system to recognize Bluetooth keyboard or mouse</li></ul>	<ol style="list-style-type: none"><li>Remove and reinstall batteries for device.</li><li>Check that device is powering on.</li><li>Use known-good batteries with device.</li><li>Ensure that device is being used within 30-foot range for Bluetooth devices.</li><li>Ensure that the latest Software Updates have been applied.</li></ol>



## Deep Dive

Check	Result	Action	Code
1. Without any wired input devices connected, and with a wireless mouse in discoverable mode, startup computer. Verify if computer shows Bluetooth Mouse Setup Assistant.	Yes	Bluetooth hardware is active. Go to step 6.	
	No	Go to step 2.	
2. Connect a wired mouse and run System Profiler. Verify if Bluetooth interface is listed under USB in System Profiler.	Yes	Bluetooth hardware is present. Go to step 6.	
	No	Remove glass and LCD panel, reseal both ends of cable between Bluetooth board and logic board. Go to step 3.	
3. Use an external monitor. Run System Profiler. Verify if Bluetooth interface is listed under USB in System Profiler.	Yes	Bluetooth hardware is now present. Go to step 6.	
	No	Replace Bluetooth cable. Go to step 4.	<b>X03</b>
4. Run System Profiler. Verify if Bluetooth interface is listed under USB in System Profiler.	Yes	Bluetooth hardware is now present. Go to step 6.	
	No	Replace Bluetooth board. Go to step 5.	<b>M11</b>
5. Run System Profiler. Verify if Bluetooth interface is listed under USB in System Profiler.	Yes	Bluetooth hardware is now present. Go to step 6.	
	No	Replace logic board.	<b>M11</b>
6. Run Software Update and apply any available Bluetooth updates. Activate Bluetooth in System Preferences (or Apple menu icon) then select "Configure a new Bluetooth device" (or run Bluetooth Mouse Setup Assistant). Verify if Bluetooth mouse is seen.	Yes	Bluetooth discovery is now active. Go to step 7.	
	No	Replace Bluetooth antenna.	<b>X03</b>
7. With a wireless mouse on, and in discoverable mode, verify if you can successfully pair mouse with the assistant.	Yes	Check for stability. Go to step 8.	
	No	Go to <a href="#">Wireless Input Device Loses Connection</a> symptom flow.	



8. With wireless mouse paired, verify if mouse stays connected.	Yes	Issue resolved.	
	No	Inspect and reseal Bluetooth antenna cable. Replace a damaged antenna cable, or Bluetooth board if its antenna connector is damaged. Go to step 9.	
9. With wireless mouse paired, verify if mouse stays connected.	Yes	Antenna issue. Issue resolved.	
	No	Go to <a href="#">Wireless Input Device Loses Connection</a> symptom flow.	

## Wireless Input Device Loses Connection

### Quick Check

Symptoms	Quick Check
<b>Wireless Input Device Loses Connection</b> <ul style="list-style-type: none"><li>Wireless keyboard, mouse, or other wireless input device loses connection.</li></ul>	<ol style="list-style-type: none"><li>Remove and reinstall batteries for device.</li><li>Check that device is powering on.</li><li>Use known-good batteries with device.</li><li>Ensure other devices pair and keep connection without issue. If not, see <a href="#">AirPort/Bluetooth Issues</a> symptom flow.</li><li>Ensure that device is being used within 30-foot range for Bluetooth devices.</li><li>Ensure that the latest Software Updates have been applied.</li></ol>

### Deep Dive

Check	Result	Action	Code
1. Open System Preferences > Bluetooth. Paired items and their connection status are shown. Verify if device is listed.	Yes	Device has been paired. Go to step 2.	
	No	Device is not paired. Make device discoverable and open Bluetooth Setup Assistant. Go to step 3.	





<b>2.</b> Make sure device is on. In System Preferences > Bluetooth, select device and from the Action menu (gear) choose "Connect." Verify if device connects successfully.	Yes	Go to step 7.	
	No	Delete pairing in System Preferences. Go to step 3.	
<b>3.</b> With the device on, run Bluetooth Setup Assistant. Verify if you can successfully pair the device.	Yes	Go to step 7.	
	No	Restart computer. Go to step 4.	
<b>4.</b> With device on, run Bluetooth Setup Assistant. Verify if you can successfully pair device.	Yes	Go to step 7.	
	No	Create a new Admin User. Go to step 5.	
<b>5.</b> Log into new Admin User account. With device on, run Bluetooth Setup Assistant. Verify if you can successfully pair device with new user account.	Yes	User account issue. Troubleshoot software on User account. No hardware repair needed.	
	No	Remove the following file: / Library/Preferences/com.apple.Bluetooth.plist Go to step 6.	
<b>6.</b> Restart computer, With device on, run Bluetooth Setup Assistant. Verify if you can successfully pair device.	Yes	Go to step 7.	
	No	Go to <a href="#">AirPort/Bluetooth Issues</a> symptom flow.	
<b>7.</b> With device paired and connected, verify if device connection is stable if used normally.	Yes	Issue resolved.	
	No	Check wireless device manual to verify if device is being used in accordance with manufacturer's specifications (range, OS support, battery types). Go to step 8.	
<b>8.</b> Verify if device is performing to stated specifications.	Yes	Educate user. Issue resolved.	
	No	Replace wireless device.	



## Uncategorized Symptoms

### Quick Check

Symptoms	Quick Check
<b>Uncategorized Symptoms</b> <ul style="list-style-type: none"><li>Unable to locate appropriate symptom code.</li></ul>	<ol style="list-style-type: none"><li>1. Verify System Preferences/Network settings are configured appropriately to support communication method.</li><li>2. For Ethernet connection issues verify that cable being used functions when used with another known-good system.</li><li>3. For wireless connection issues review user environment to determine whether possible interference from other 2.4GHz or 5GHz communications devices might be contributing to issue. See <a href="#">kBase #HT1365: AirPort and Bluetooth: Potential sources of interference for wireless devices and networks.</a></li></ol>

### Deep Dive

Check	Result	Action	Code
1. Verify if existing symptom code applies to issue reported by user.	Yes	Jump to appropriate symptom code flow.	
	No	Document reported failure and send feedback to <a href="mailto:smfeedback6@apple.com">smfeedback6@apple.com</a> stating that a suitable symptom code wasn't found. Provide as much detail as possible.	<b>N99</b>



# Input/Output Devices

## Apple Remote Inoperable

Unlikely cause: LCD display, power supply, hard drive, optical drive, fans

### Quick Check

Symptoms	Quick Check
<b>Apple Remote Inoperable</b> <ul style="list-style-type: none"><li>• Apple Remote doesn't bring up Front Row</li><li>• Apple Remote doesn't control iTunes</li><li>• Apple Remote doesn't control computer volume</li></ul>	<ol style="list-style-type: none"><li>1. Make sure Apple Remote is within 30 ft. of computer, and has an unobstructed line-of-sight to computer.</li><li>2. Make sure lens end of Apple Remote is pointing directly at front of computer.</li><li>3. Make sure "Disable remote control infrared receiver" checkbox in System Preferences &gt; Security is not checked.</li><li>4. Ensure that all software and firmware updates for this model have been installed to take advantage of any available bug fixes.</li></ol>

### Deep Dive

Check	Result	Action	Code
1. Open Photo Booth or iChat's video preview window. Point Apple Remote at built-in camera and press any button on Apple Remote. Verify if a white, flashing light is visible in video preview.	Yes	Apple Remote is functioning. Go to step 2.	
	No	Replace Apple Remote battery. Go to step 3.	
2. Open System Preferences > Security. Verify if "Unpair" setting is available in this preference panel.	Yes	Click "Unpair" button to disable possible pairing with another Apple Remote. Go to step 4.	
	No	Possible IR board issue. Go to step 5.	
3. With replacement battery, verify if white flashing light is visible coming from Apple Remote in video preview window.	Yes	Battery issue. Issue resolved.	X05
	No	Apple Remote defective. Replace Apple Remote.	X04



<b>4.</b> After clicking “Unpair,” verify if the computer now responds to the Apple Remote.	Yes	Pairing issue. Issue resolved.	
	No	Possible IR board issue. Go to step 5.	
<b>5.</b> Open System Profiler. Verify if “IR Receiver” is listed in USB list of devices.	Yes	IR board reporting on USB bus. Check for lens block. Go to step 6.	
	No	Inspect and reseat IR cable connection to logic board. Go to step 7.	
<b>6.</b> Check that IR board is correctly fitted and aligned with Apple window and that lens is not blocked by any foreign material and re-test. Verify if computer responds to Apple Remote.	Yes	Lens blocked or sensor not aligned with window. Issue resolved.	<b>X03</b>
	No	Lens damaged or inoperable. Replace IR board. Go to step 7.	
<b>7.</b> After reseating or replacing IR board, verify if “IR Receiver” is listed under USB in System Profiler, and that computer now responds to Apple Remote.	Yes	IR module resealed/replaced. Issue resolved.	<b>X03</b>
	No	If IR board was only resealed, replace IR cable. Go to step 8.	
<b>8.</b> After replacing IR cable, verify if “IR Receiver” is listed under USB in System Profiler, and that computer now responds to Apple Remote.	Yes	IR cable replaced. Issue resolved.	<b>X03</b>
	No	Replace IR board. Go to step 9.	
<b>9.</b> After replacing IR board, verify if “IR Receiver” is listed under USB in System Profiler, and that computer now responds to Apple Remote.	Yes	IR board replaced. Issue resolved.	<b>X03</b>
	No	Replace logic board.	<b>M23</b>



## Audio: Microphone

Unlikely cause: LCD display, power supply, hard drive, optical drive, fans

### Quick Check

Symptoms	Quick Check
<b>Audio: Microphone</b> <ul style="list-style-type: none"><li>• Microphone not working</li><li>• Microphone audio garbled</li><li>• No sound</li></ul>	<ol style="list-style-type: none"><li>1. Verify that no tape, sticky notes, or other objects are blocking microphone located on top of computer near camera. Microscopic perforations on top of computer must be free of obstructions in order for microphone to function.</li><li>2. Go to System Preferences &gt; Sound &gt; Input. Verify that sound input device is set to internal microphone.</li><li>3. Go to System Preferences &gt; Sound &gt; Input. Verify that "Input volume" setting is set above minimum level.</li><li>4. Go to System Preferences &gt; Sound &gt; Input. Verify that "Input level" indicator moves when speaking into microphone.</li></ol>

### Deep Dive

Check	Result	Action	Code
1. Verify if boot chime is present when system is powered ON. Make sure audio output preferences are not set to mute.	Yes	Go to step 2.	
	No	Reset PRAM and retest.	
2. Make sure no cables are connected to external sound input/output ports. Go to System Preferences > Sound > Input and verify that "Internal microphone" is an available option.	Yes	Go to step 3.	
	No	Replace audio cable.	<b>M09</b>
3. Go to System Preferences > Sound > Input and verify if "Input volume" is set above minimum sensitivity.	Yes	Go to step 4.	
	No	Set "Input volume" slider to middle position. Retest.	
4. Go to System Preferences > Sound > Input and verify if "Input level" indicator moves when speaking into microphone.	Yes	Microphone and audio input functioning. Go to step 6.	
	No	Suspect bad microphone connection. Reseat microphone connector on logic board. Go to step 5.	



5. Inspect microphone cable routing and verify if cable is pinched or damaged.	Yes	Replace rear housing (microphone cable not available separately).	L14
	No	Go to step 6.	
6. Record sound sample using GarageBand or iMovie. Verify if sound quality of sound sample is normal during playback.	Yes	Microphone circuitry OK. Return system to user.	
	No	Replace logic board.	M09

## Audio: Built-in Speakers Have Distorted Sound

Unlikely cause: LCD display, power supply, hard drive, optical drive, fans

### Quick Check

Symptoms	Quick Check
<b>Audio: Built-in Speakers Have Distorted Sound</b> <ul style="list-style-type: none"><li>No audio from one or both speakers.</li><li>Audio from speakers distorted</li></ul>	<ol style="list-style-type: none"><li>Go to System Preferences &gt; Sound &gt; Output. Verify that sound output device is set to internal speakers and that balance control is set to the center position.</li><li>Obtain known-good high-quality sound file or use iTunes Store sound samples to evaluate sound quality. Verify suspect sound files on another system to determine if distortion is caused by computer or sound file.</li><li>Set volume control to mid-range. Overdriving built-in speakers can cause distortion.</li></ol>

### Deep Dive

Check	Result	Action	Code
1. Go to System Preferences > Sound > Output. Set speaker balance 100% to LEFT speaker and play a known-good sound file. Verify if sound is generated by LEFT speaker and that sound quality is acceptable.	Yes	LEFT speaker and amplifier circuitry OK. Go to step 2.	
	No	Distortion detected in LEFT speaker. Set Balance slider to middle position. Go to step 3.	
2. Set speaker balance 100% to RIGHT speaker and play a known-good sound file. Verify if sound is generated by RIGHT speaker and that sound quality is acceptable.	Yes	RIGHT speaker and amplifier circuitry OK. Set Balance slider to middle. Go to step 3.	
	No	Distortion detected in RIGHT speaker. Go to step 4.	



3. Connect external speakers or headphones to audio-out port and play a known-good sound file. Verify if sound quality is acceptable.	Yes	Suspect bad speaker. Go to step 4.	
	No	Audio CODEC or amplifier issue suspected. Replace logic board and retest.	<b>M09</b>
4. Inspect LEFT and RIGHT speaker cones and speaker connection cable for damage. Verify if speakers have visible damage.	Yes	Replace damaged speaker. Retest.	<b>L11</b>
	No	Go to step 5.	
5. Install known-good speaker into location where distorted sound was heard. Verify if sound quality improves.	Yes	Replace speaker.	<b>L11</b>
	No	Speaker amplifier issue suspected. Replace logic board.	<b>M09</b>

## Audio: Built-in Speakers Have No Audio

Unlikely cause: LCD display, power supply, hard drive, optical drive, fans

### Quick Check

Symptoms	Quick Check
<b>Audio: Built-in Speakers Have No Audio</b> <ul style="list-style-type: none"><li>No audio from one or both speakers.</li><li>Audio from speakers distorted</li></ul>	<ol style="list-style-type: none"><li>Go to System Preferences &gt; Sound &gt; Output. Verify that sound output device is set to internal speakers.</li><li>Go to System Preferences &gt; Sound &gt; Output. Verify that "Output volume" setting is set above the minimum level and that "Mute" checkbox is not selected.</li><li>Go to System Preferences &gt; Sound &gt; Output. Verify that "Balance" slider is set to middle position so left and right speakers are both used.</li></ol>

### Deep Dive

Check	Result	Action	Code
1. Verify if boot chime is present when system is powered ON. Make sure audio output preferences are not set to mute and volume is set to mid-range.	Yes	Go to step 2.	
	No	Reset PRAM and retest.	



2. Make sure no cables are connected to external sound input/output ports. Go to System Preferences > Sound > Output and verify that "Internal speakers" is an available option.	Yes	Go to step 3.	
	No	If "Headphones" is the only available sound output device, replace audio cable.  If "Digital output" is the only available sound output device, reseal audio cable to logic board. If issue persists, replace audio cable.  If issue persists, replace logic board.	L11 L11 M09
3. Go to System Preferences > Sound > Output. Set speaker balance 100% to LEFT speaker and play a known-good sound file. Verify if sound is generated by LEFT speaker and that sound quality is acceptable.	Yes	LEFT speaker and amplifier circuitry OK. Go to step 4.	
	No	No audio in LEFT speaker. Go to step 7.	
4. Set speaker balance 100% to RIGHT speaker and play a known-good sound file. Verify if sound is generated by RIGHT speaker and that sound quality is acceptable.	Yes	RIGHT speaker and amplifier circuitry OK. Set Balance slider to middle. Go to step 5.	
	No	No audio in RIGHT speaker. Go to step 7.	
5. Verify if user-reported audio issue has been resolved.	Yes	Issue no longer present. Return system to user.	
	No	Go to step 6.	
6. Boot system from Install DVD or another known-good bootable volume. Verify if issue still occurs.	Yes	Go to step 7.	
	No	Known-good boot volume works OK. Troubleshoot for software issue. Isolate if issue is application-specific or a possible OS conflict.	
7. Connect external speakers or headphones to audio-out port and play a known-good sound file. Verify if sound quality is acceptable.	Yes	Logic board, internal speakers, and audio-out port functioning correctly. Return system to user.	
	No	Go to step 8.	
8. Disconnect and carefully inspect audio cable and connection to logic board for damage such as bent pins or pinched/cut wires.	Yes	Replace damaged audio cable. If issue persists, verify if symptom has changed.	L14
	No	Replace logic board.	M09





## Camera Issues

Unlikely cause: LCD display, power supply, hard drive, optical drive, fans, speakers, microphone

### Quick Check

Symptoms	Quick Check
<b>Camera Issues</b> <ul style="list-style-type: none"><li>• Camera not detected</li><li>• No green LED for camera</li><li>• Excessive blooming</li><li>• Poor White Balance</li><li>• Poor Focus</li><li>• Green image</li><li>• Image distortion</li></ul>	<ol style="list-style-type: none"><li>1. Launch System Profiler and confirm that system's USB hub and built-in camera are visible.</li><li>2. Verify camera lens and glass panel are clean and free of contaminants. Clean glass panel if needed.</li><li>3. Launch Photo Booth to verify that green indicator LED near camera lens turns on and image quality is acceptable.</li></ol>

### Deep Dive

Check	Result	Action	Code
1. Launch System Profiler and verify built-in camera is visible in USB list of devices.	Yes	Camera recognized. Go to step 2	
	No	Inspect and reseal camera cable connection on logic board. Go to step 2.	
2. Launch Photo Booth. Verify if green LED near camera lens turns ON and image appears normal.	Yes	Camera functioning. Return system to user.	
	No	Remove glass and clean both sides. Clean camera lens.	
		If issue persists, replace camera cable.	<b>X07</b>
		If issue persists, replace camera.	<b>X07</b>
		If issue persists, replace logic board.	<b>M13</b>



## FireWire Device Not Recognized

Unlikely cause: LCD display, power supply, hard drive, optical drive, fans

### Quick Check

Symptoms	Quick Check
<b>FireWire Device Not Recognized</b> <ul style="list-style-type: none"><li>• FireWire hard drive not recognized</li><li>• FireWire optical drive not recognized</li><li>• FireWire camera not recognized</li><li>• FireWire printer not recognized</li></ul>	<ol style="list-style-type: none"><li>1. For external FireWire drives, make sure any external power source is plugged in and operating to isolate a power issue with the device.</li><li>2. Test a known-good FireWire device to isolate a failed peripheral issue.</li><li>3. Test a known-good FireWire cable to isolate a FireWire cable issue.</li><li>4. Ensure that all software and firmware updates for this model have been installed to take advantage of any available bug fixes.</li><li>5. Launch System Profiler and verify if the affected FireWire device is visible on FireWire bus. If yes, then FireWire port and cable are functioning properly. Contact FireWire device manufacturer to verify that device is supported.</li></ol>

### Deep Dive

Check	Result	Action	Code
1. Unplug all FireWire devices from computer. Reset PRAM. Reconnect FireWire device in question. Verify if FireWire device is recognized.	Yes	Issue resolved.	
	No	Possible logic board failure. Go to step 2.	
2. Use a known-good FireWire cable with a known-good FireWire device (such as another Mac in Target Disk Mode). Verify if FireWire device is recognized.	Yes	Try FireWire device in question with a known-good computer of same model. Go to step 3.	
	No	FireWire not recognized. Replace logic board.	<b>M12</b>
3. Verify if FireWire device is recognized on a known-good same model computer.	Yes	Go to step 4.	
	No	Device may need additional power. Use a powered FireWire hub. Go to step 5.	



<b>4.</b> Verify if FireWire device is recognized with a known-good FireWire cable on user's computer.	Yes	FireWire cable issue. Issue resolved.	
	No	FireWire device may need additional power. Go to step 5.	
<b>5.</b> Using a powered FireWire hub, and having installed any software or firmware updates for the device, verify if FireWire device is now recognized.	Yes	Device recognized. Required additional power from hub or update. Issue resolved.	
	No	Device may require additional software, or there may be a conflict in the Mac OS. Go to step 6.	
<b>6.</b> Create a new user in System Preferences > Accounts and log out current user. Log in on new user account and verify if FireWire device is now recognized.	Yes	Software Issue. Troubleshoot software on User account. Issue resolved.	
	No	Apply all Mac OS and FireWire specific updates. If issue persists, contact device manufacturer for support. FireWire port and cable have been verified.	



## USB Device Not Recognized

Unlikely cause: LCD display, power supply, hard drive, optical drive, fans

### Quick Check

Symptoms	Quick Check
<b>USB Device Not Recognized</b> <ul style="list-style-type: none"><li>• USB wired keyboard/mouse not recognized</li><li>• USB external drive not recognized</li><li>• USB camera not recognized</li><li>• USB printer not recognized</li></ul>	<ol style="list-style-type: none"><li>1. Reset SMC.</li><li>2. For printers and external USB drives, make sure any external power source is plugged in and operating to isolate a power issue with device.</li><li>3. The iMac has 4 USB ports on rear of computer. Try each port to isolate a particular port malfunction.</li><li>4. Test with a known-good wired keyboard or mouse to isolate a failed peripheral issue.</li><li>5. Test with a known-good USB cable when dealing with a printer or external USB drive, to isolate a USB cable issue.</li><li>6. Ensure that all software and firmware updates for this model have been installed to take advantage of any available bug fixes.</li><li>7. Launch System Profiler and verify if device is visible on USB bus. If yes, then the USB port and cable are functioning properly. Contact device manufacturer to verify that device is supported.</li></ol>

### Deep Dive

Check	Result	Action	Code
1. Unplug all USB devices from the computer except for USB keyboard and mouse. Start computer and reset PRAM. Verify if USB keyboard and mouse are recognized.	Yes	Test with all USB ports to ensure all USB ports working as expected. Replace logic board for any port failures.	
	No	Reset SMC. Go to step 2.	
2. Verify if Bluetooth Mouse Setup assistant launches after startup.	Yes	Bluetooth detected, but external USB devices not recognized. Go to step 3.	
	No	Disconnect USB keyboard and mouse. Go to step 4.	



<b>3.</b> Verify if a known-good USB keyboard and mouse are recognized.	Yes	Test original USB mouse and keyboard. Replace if still not recognized. Go to step 5.	
	No	External USB ports not functioning. Replace logic board.	<b>M15</b>
<b>4.</b> With no USB devices connected, restart computer. Verify if Bluetooth Mouse Setup assistant launches after startup.	Yes	Bluetooth detected. Go to step 3.	
	No	Bluetooth not recognized. Internal and external USB not functioning. Replace logic board.	<b>M15</b>
<b>5.</b> With known-good USB keyboard and mouse working, test USB peripheral in question (USB hard drive or printer, etc.) Verify if device is recognized in System Profiler under USB.	Yes	Device recognized. Test in all USB ports to ensure all USB ports working as expected. Replace logic board for any port failures.	<b>M15</b>
	No	Device may require more power than supplied by USB ports. Test with a powered USB hub. Go to step 6.	
<b>6.</b> Verify if using a powered USB hub resolves the issue.	Yes	Test device on same USB port of a same-model computer. If other computer does not require a powered USB hub to allow functionality, replace logic board.	<b>M15</b>
	No	Ensure all software and firmware updates have been applied for computer and device. If issue persists, contact device manufacturer for support. The computer's USB ports and cable have been verified.	



## Wired Keyboard Does Not Function Properly

Unlikely cause: LCD display, power supply, hard drive, optical drive, fans

### Quick Check

Symptoms	Quick Check
<b>Wired Keyboard Does Not Function Properly</b> <ul style="list-style-type: none"><li>Some or all keys on the keyboard don't work</li><li>Eject key or Caps Lock key doesn't seem to work</li><li>Some keys don't work as expected</li></ul>	<ol style="list-style-type: none"><li>Reset SMC</li><li>Open System Preferences &gt; Universal Access &gt; Mouse &amp; Trackpad and verify that Mouse Keys is turned OFF. When enabled, Mouse Keys can disable functionality of some or most keys, depending on keyboard used.</li><li>The iMac has 4 USB ports on rear of computer. Make sure to try each port to isolate a particular port malfunction.</li><li>Test with a known-good wired keyboard to isolate a failed peripheral issue.</li><li>Test wired keyboard on a known-good, same-model computer. If it works on the other computer, this may indicate a bad USB port if keyboard doesn't work at all on user's computer, or a software issue if keyboard is working but not as expected on user's computer.</li><li>Ensure that all software and firmware updates for this model have been installed to take advantage of any available bug fixes.</li></ol>

### Deep Dive

Check	Result	Action	Code
1. Verify if all keys on keyboard work.	Yes	Go to step 2.	
	No	Go to <a href="#">USB Device Not Recognized</a> symptom flow.	
2. Verify if Caps Lock is working as expected.	Yes	Go to step 3.	
	No	Go to <a href="#">Keyboard: Specific Keys Do Not Respond</a> symptom flow	
3. Verify if media Eject key is working as expected. Note that to prevent accidentally ejecting media, Mac OS X adds a slight delay to the media Eject key before it takes effect.	Yes	Go to step 4.	
	No	Go to step 5.	



4. Open System Preferences > Speech. Verify if the “Speak selected text when the key is pressed” checkbox is selected.	Yes	The key combination to speak text cannot be used for any other purpose. Either disable, or change to a more rare key combination (including Shift, Command, Option and Control).	
	No	Go to step 6.	<b>M15</b>
5. With optical media in the drive, hold the media Eject key. Verify if the eject symbol appears on screen and that optical media is ejected if present.	Yes	Normal media eject key delay. No repair necessary.	
	No	Go to <a href="#">Optical Drive Won't Accept/Eject Media</a> symptom flow.	
6. Open System Preferences > Language and Text > Input Menu. Check “Keyboard Viewer”. From the Input Menu (flag) in the Menu Bar, choose “Show Keyboard Viewer”. Verify if keys pressed appear in Keyboard Viewer.	Yes	Keys recognized. Go to step 9.	
	No	Keys not recognized. Replace keyboard.	<b>K01</b>
7. Open TextEdit or another text application and try typing something using the non-responding keys. Verify if they are typed in this other application.	Yes	Application-specific issue. Troubleshoot application.	
	No	Create a new user account in System Preferences > Accounts, log out from current user and log in with new user to isolate a User account related issue. If issue persists, reinstall Mac OS X from Install DVD.	



## Keyboard: Specific Keys Do Not Respond

Unlikely cause: LCD display, power supply, hard drive, optical drive, fans

### Quick Check

Symptoms	Quick Check
<b>Keyboard: Specific Keys Do Not Respond</b> <ul style="list-style-type: none"><li>One or more keys do not respond when pressed</li><li>Key sticks</li><li>Keycap missing</li></ul>	<ol style="list-style-type: none"><li>If wireless keyboard is being used verify that it is properly paired with computer. Go to <a href="#">Wireless Input Device Doesn't Pair</a> symptom flow to resolve pairing issues.</li><li>The caps lock key has a built-in delay to reduce accidental activation and must be held for approximately ½ second for it to be activated. See <a href="#">kBase #TS1578: Keyboard Caps Lock modified to reduce accidental activation</a>.</li><li>Inspect keyboard for signs of liquid spills or other contamination. Apple's warranty does not cover accidental damage.</li><li>If keycap is loose attempt to reattach it.</li><li>For other keyboard issues jump to appropriate symptom flow.</li></ol>

## Wired Keyboard/Mouse Not Recognized

Unlikely cause: LCD display, power supply, hard drive, optical drive, fans

### Quick Check

Symptoms	Quick Check
<b>Wired Keyboard/Mouse Not Recognized</b> <ul style="list-style-type: none"><li>USB wired keyboard/mouse not recognized when plugged in.</li><li>Mouse scroll ball not working or not working as expected.</li><li>Mouse buttons not working or not working as expected.</li></ul>	<ol style="list-style-type: none"><li>Reset SMC.</li><li>The iMac has 4 USB ports on rear of computer. Make sure to try each port to isolate a particular port malfunction.</li><li>Test with a known-good wired keyboard or mouse to isolate a failed peripheral issue.</li><li>Test a mouse when connected directly to ports on the back of iMac to isolate a keyboard USB port issue.</li><li>Ensure that all software and firmware updates for this model have been installed to take advantage of any available bug fixes.</li></ol>





## Deep Dive

Check	Result	Action	Code
1. Verify if computer recognizes keyboard or mouse when plugged into rear USB ports on back of iMac.	Yes	Test device in all USB ports to ensure all other USB ports are working as expected.  Replace logic board if any USB port on rear fails.  Replace keyboard if any USB port on keyboard fails.  Go to step 2.	M15  K11
	No	Go to <a href="#">USB Device Not Recognized</a> symptom flow.	
2. Verify if keyboard is working as expected.	Yes	Go to step 3.	
	No	Go to <a href="#">Wired Keyboard Does Not Function Properly</a> symptom flow.	
3. Verify if mouse has an issue with scroll ball.	Yes	See <a href="#">kBase #HT3226: How to clean Mac products.</a>	
	No	Go to step 4.	
4. Verify if mouse has an issue with buttons.	Yes	Go to step 7.	
	No	Go to step 5.	
5. Verify if mouse has an issue with tracking.	Yes	Go to step 6.	
	No	Go to step 7.	
6. Try using mouse on another surface. Non-reflective, opaque surfaces without repetitive patterns work best. The surface should be clean but not shiny. Verify if mouse tracks correctly when used on another surface.	Yes	Surface issue. Issue resolved.	
	No	Go to step 7	
7. See <a href="#">kBase #HT1581: Troubleshooting Mighty Mouse and determining expected behavior</a> . Verify if this article resolves issue.	Yes	Issue resolved.	
	No	Replace wired mouse.	K99



## Uncategorized Symptoms

### Quick Check

Symptoms	Quick Check
<b>Uncategorized Symptoms</b> <ul style="list-style-type: none"><li>Unable to locate appropriate symptom code.</li></ul>	<ol style="list-style-type: none"><li>Reset SMC.</li><li>Verify that external I/O device (where applicable) works on a known-good, same-model computer.</li><li>For third party I/O devices, make sure necessary software is installed and up-to-date, and that device is supported with user's system.</li></ol>

### Deep Dive

Check	Result	Action	Code
1. Verify if existing symptom code applies to issue reported by user.	Yes	Jump to appropriate symptom code flow.	
	No	Document reported failure and send feedback to <a href="mailto:smfeedback6@apple.com">smfeedback6@apple.com</a> stating that a suitable symptom code wasn't found. Provide as much detail as possible.	N99



# Mechanical

## Noise/Hum/Vibration

Unlikely cause: LCD panel, glass panel, enclosure, cables

### Quick Check

Symptoms	Quick Check
<b>Noise/Hum/Vibration</b> <ul style="list-style-type: none"><li>• Buzzing noise</li><li>• Rattling noise</li><li>• Ticking noise</li><li>• Squeaking noise</li></ul>	<ol style="list-style-type: none"><li>1. Verify that the vents on the bottom and back of the system are free of dust and other obstructions that might inhibit proper airflow through the system.</li><li>2. Launch Applications/Utilities/Activity Monitor. Determine whether an application or process is consuming a high percentage of CPU bandwidth. CPU-intensive applications can cause the fans to run fast in order to maintain the proper internal system temperatures. If needed, quit the application or restart the system to resolve the issue.</li><li>3. Eject optical media from optical drive. Out-of-balance optical media can generate audible noise. To resolve try a different brand of media. For additional information, go to <a href="#">Optical Drive Noisy</a> symptom flow.</li><li>4. Tilt display to hinge limits to determine if mechanical noise is generated by the hinge mechanism. For additional information, go to <a href="#">Stand/Hinge Issues</a> symptom flow.</li><li>5. Play sound sample at loud and soft volume levels to determine if the noise is caused by the left/right speakers or the amplifier circuit. Plug external headphones to identify whether the noise comes from audio out or from other source. For additional information, go to <a href="#">Audio: Built-in Speakers Have Distorted Sound</a> symptom flow.</li><li>6. Adjust the display brightness to determine whether the noise is related to the brightness level. For additional information, go to <a href="#">Noise/Unstable Flickering</a> symptom flow.</li></ol>



## Deep Dive

Check	Result	Action	Code
1. Verify if any tape, gasket, cable label, or cable is touching the fan blades and causing a ticking noise.	Yes	Secure the material so it doesn't touch fan blades. If tape adhesive has lost its stickiness, replace that section of tape.	
	No	Go to step 2.	
2. Run Apple System Diagnostic. Verify if running ASD generates one or more errors.	Yes	Go to <a href="#">ASD Error Codes table</a> to decode error. Follow instructions in table for resolving error, then retest.	
	No	Go to step 3.	
3. Verify if noise sounds like one or more fans are spinning faster than expected.	Yes	Reset SMC by disconnecting power cord for ~15 seconds then retest. If issue continues go to step 3.	
	No	Go to step 6.	
4. Verify if noise changes when optical drive is being accessed or media is inserted or ejected.	Yes	Suspect issue with optical drive or media used. Go to <a href="#">Optical Drive Noisy</a> symptom flow.	
	No	Go to step 5.	
5. Mute the system volume. Verify if issue still occurs.	Yes	Go to step 6.	
	No	Suspect issue with speakers or audio amplifier circuitry. Go to <a href="#">Audio: Built-in Speakers Have Distorted Sound</a> symptom flow.	
6. Adjust brightness on display between maximum and minimum settings. Verify if issue changes depending on brightness level.	Yes	Suspect issue with LCD display or backlight controller board. Go to <a href="#">Noise/Unstable Flickering</a> symptom flow.	
	No	Go to step 7.	
7. Remove fans and rotate blades. Verify if fan blades spin smoothly without interference from fan housing.	Yes	Go to step 8.	
	No	Replace affected fan.	<b>P04</b>



<b>8.</b> Reinstall fans while carefully ensuring that there are no cables routed under or near fan assembly that might cause interference with fan blades. After reassembling system verify if noise issue is resolved.	Yes	Noise issue resolved. Suspect issue caused by interference from wiring or possible distortion or fan housing when installed in system.	<b>P04</b>
	No	Go to step 9.	
<b>9.</b> Temporarily remove LCD display then power ON system. Verify if source of noise can be located. <b>Caution:</b> The exposed power supply poses a serious shock hazard. Take proper precautions when working around an energized system.	Yes	Identify, inspect, and if necessary replace part that caused noise issue.	<b>P04</b>
	No	Go to step 10.	
<b>10.</b> Disconnect these major modules/parts (hard drive, optical drive, fans, LCD display) one at a time then power ON the system. Determine if noise issue goes away when one of the modules is disconnected. <b>Caution:</b> The exposed power supply poses a serious shock hazard. Take proper precautions when working around an energized system.	Yes	Identify, inspect, and if necessary replace part that caused noise to disappear when it was disconnected from the system.	<b>P04</b>
	No	All parts verified. Verify that correct symptom flow is being used.	



## Fan Failures / Thermal Issues

Unlikely cause: speakers

### Quick Check

Symptoms	Quick Check
<b>Fan Failures / Thermal Issues</b> <ul style="list-style-type: none"><li>• System feels very hot</li><li>• Fan(s) not operating</li><li>• Fan(s) running fast</li><li>• System is noisy</li></ul>	<ol style="list-style-type: none"><li>1. Verify that vents on bottom and back of system are free of dust and other obstructions that might inhibit proper airflow through the system.</li><li>2. Verify that computer is not exposed to direct sunlight which may heat up enclosure, making it feel hot to the touch.</li><li>3. Verify computer is not running hotter than expected for normal operation. If possible, compare to a similarly configured system. Note: Power supply is located in upper left corner where highest temperatures can usually be felt.</li><li>4. Launch Applications/Utilities/Activity Monitor. Verify if an application or process is consuming a high percentage of CPU bandwidth. CPU-intensive applications can cause fans to run fast in order to maintain proper internal system temperatures. If needed, quit the application or restart the system to resolve issue.</li><li>5. Reset SMC by unplugging power cord for ~15 seconds.</li></ol>

### Deep Dive

Check	Result	Action	Code
1. Run Apple System Diagnostic. Verify if ASD generates one or more errors.	Yes	Suspect possible fan or sensor error. Go to <a href="#">ASD Error Codes table</a> to decode error. Follow instructions in table for resolving error, then retest.	
	No	Go to step 2.	
2. Verify if noise sounds like one or more fans running faster than expected.	Yes	Fans running fast. Reset SMC by disconnecting power cord for ~15 seconds then retest. If issue continues go to step 3.	
	No	Go to step 3.	



3. Verify if any tape, gasket, cable label, or cable is touching the fan blades and causing a ticking noise.	Yes	Secure the material so it doesn't touch fan blades. If tape adhesive has lost its stickiness, replace that section of tape.	
	No	Go to step 4.	
4. Remove fans and rotate blades. Check for any dust that could be clogging the fans. Verify if fan blades spin smoothly without interference from fan housing and fan blades are all intact.	Yes	Go to step 5.	
	No	Replace affected fan(s).	<b>P06</b>
5. Run Apple Service Diagnostics stand-alone tests in looping mode, and verify if all sensor or fans related tests pass.	Yes	Noise issue resolved.	
	No	Check for correct sensors/fans connections on logic board. Check for pinched cables. Compare with known-good similar system, and check for unlisted sensors. Replace affected sensor/fan.	<b>P06</b>

## Stand/Hinge Issues

Symptoms	Quick Check
<b>Stand/Hinge Issues</b> <ul style="list-style-type: none"><li>• Bent stand</li><li>• Broken hinge</li><li>• Stripped screw/head</li><li>• Stripped screw boss</li></ul>	<ol style="list-style-type: none"><li>1. Determine if damage caused by user /technician environment, accidental damage, or abuse. If so, inform user/technician the failures are not covered by Apple warranties. Refer to <a href="http://www.apple.com/legal/warranty">http://www.apple.com/legal/warranty</a></li><li>2. For hinge noise issues replace hinge mechanism.</li></ol>



## Physical Damage

Symptoms	Quick Check
<b>Physical Damage</b> <ul style="list-style-type: none"><li>• Broken glass</li><li>• Bent stand</li><li>• Broken hinge</li><li>• Stripped screw/head</li><li>• Stripped screw boss</li><li>• Dent or scratch to chassis</li></ul>	<b>1.</b> Verify if damage caused by user environment, accidental damage, or abuse. If applicable inform the user that Apple does not warrant damage caused by accident, abuse, misuse, flood, fire, earthquake, or other external causes. Refer to: <a href="http://www.apple.com/legal/warranty">http://www.apple.com/legal/warranty</a>

## Uncategorized Symptoms

Check	Result	Action	Code
<b>1.</b> Verify if existing symptom code applies to issue reported by user.	Yes	Jump to appropriate symptom code flow.	
	No	Document reported failure and send feedback to <a href="mailto:smfeedback6@apple.com">smfeedback6@apple.com</a> stating that a suitable symptom code wasn't found. Provide as much detail as possible.	<b>N99</b>



## **Take Apart**

---

### **iMac (21.5-inch, Late 2009)**



# General Information

## Opening the Unit

- The iMac (21.5-inch, Late 2009) has a glass panel that attaches to the front, which must be removed prior to replacing any module on the unit.
- **Important:** The glass panel should only be removed by Apple-authorized technicians. Follow all cleaning and handling instructions to prevent damaging glass panel or LCD panel.
- Follow ESD precautions when glass panel is removed.

For more information about ESD, refer to:

[kBase #HT3451: Electrostatic Discharge Precautions and Myths](#)  
[AppleCare Service Training: ESD Precautions](#)

## Required Tools

The following tools are required to service an iMac (21.5-inch, Late 2009):

- ESD-safe workstation, including an ESD mat and wrist or heel strap
- ESD bags (for storing ESD-sensitive parts while removed from unit)
- Magnetized Torx T10 screwdriver
- Magnetized Torx T8 screwdriver
- Magnetized Torx T6 screwdriver
- Phillips #2 screwdriver
- Black stick (nylon probe, Apple part #922-5065) or other non-conductive nylon or plastic flat-blade tool
- Kapton tape
- Thermal paste syringe (Apple part #922-9625) for camera
- Magnifying glass, for reading serial number etched on bottom of stand
- Digital volt meter (for troubleshooting)
- Soft, clean towel or cloth (to protect display and removed parts from scratches)

For more information about tools, refer to:

[kBase #HT3452: Hand Tools for Desktop and Portable Repairs](#)

In addition, the following software programs are required for troubleshooting:

- Apple Service Diagnostic (ASD), version 3S133 or later
- Apple Hardware Test (AHT), version 3A176 or later
- Bluetooth Service Diagnostic (BSD)



## Required Special Tools for Glass Panel

Special tools are required to remove, handle and clean glass panel.

- 922-8252 – Suction cups, Pkg of 2
- 922-8253 – Gloves, lint-free, anti-static, Pkg of 2
- 922-8258 – ESD bags, 24"x20", Pkg of 5. To prevent buildup of static charges which may attract dust particles, store LCD panel in an ESD bag when it is removed from unit.
- 922-8259 – Microfoam bag to store glass panel, Pkg of 5
- 922-8261 – Sticky silicone roller (6-inch) to clean glass panel
- 922-8262 – Sticky sheet pads to clean silicone roller
- 922-8263 – Polishing cloths, anti-static, optical-grade micro-terry, Pkg of 5
- iKlear Apple Polish or Brillianize anti-static spray cleaning solution. If you are unable to source iKlear or Brillianize, IPA (isopropyl alcohol) can be used to clean glass.

## Cleaning Tools Starter Kit

The following tools are offered in the cleaning starter kit (076-1277):

- Suction cups, 1 pair
- Gloves, lint-free, anti-static, 2 pairs
- Sticky silicone roller (6-inch) to clean glass panel
- Sticky sheets to clean the silicone roller, 2 pads
- Polishing cloths, clean, anti-static, optical-grade micro-fiber "terry" style, 5 cloths
- Microfoam bag to store glass panel, 5 bags
- ESD bag for LCD panel storage, 5 bags



## Cleaning & Handling the Glass Panel

Follow cleaning procedures in this manual to ensure glass panel is free of dust and other particles before returning the computer to customer.

- The glass panel is not tempered and will break into sharp pieces if mishandled. A scratched or broken glass panel is not covered under warranty.
- Removing glass panel requires special tools such as lint-free gloves, rubber suction cups, and microfoam storage bags.
- To prevent contamination, wear lint-free gloves and handle glass only by edges.

## Do's and Don'ts

### DO

- Handle glass panel using lint-free gloves.
- Use only a sticky silicone roller to clean the inside surface of glass and LCD panel.
- Use iKlear ONLY on the outside surface of glass panel.
- Place glass panel into a clean protective microfoam bag when removed from unit.
- Store glass panel in a safe area where it will not be broken or damaged.
- Store LCD panel in an anti-static bag to prevent buildup of static charges which may attract dust particles to display's surface.
- Store silicone roller and sticky paper within a temperature range of 39-104 F (5-40 C).
- If silicone roller is no longer tacky, wash it in warm soapy water or wipe with isopropyl alcohol. If tackiness does not return, replace silicone roller.

### DON'T

- Touch inside of glass with bare hands or dirty gloves. Fingerprints are difficult to remove.
- Place glass panel onto a work surface where it may collect dust and other contaminants unless it has first been placed into a protective microfoam bag.

## Handling a Broken Glass Panel

The glass panel is not tempered and will break into sharp pieces if mishandled. If the glass is broken it must be carefully removed from the unit to prevent irreparable damage to the front surface of the LCD. If the front surface of the LCD is scratched by broken glass, the LCD may need to be replaced.



## How to Remove a Broken Glass Panel

A shattered panel can be removed using safety glasses, packing tape, and leather gloves.

1. Put on the safety glasses and leather gloves.
2. Lay the computer on a smooth, clean work surface.



3. Peel protective covering off the front of the glass. Remove and discard any large pieces of broken glass.





4. Apply a strip of packing tape horizontally across the top and bottom of the glass panel. Next, apply the tape diagonally, across the broken glass panel, forming an "X."

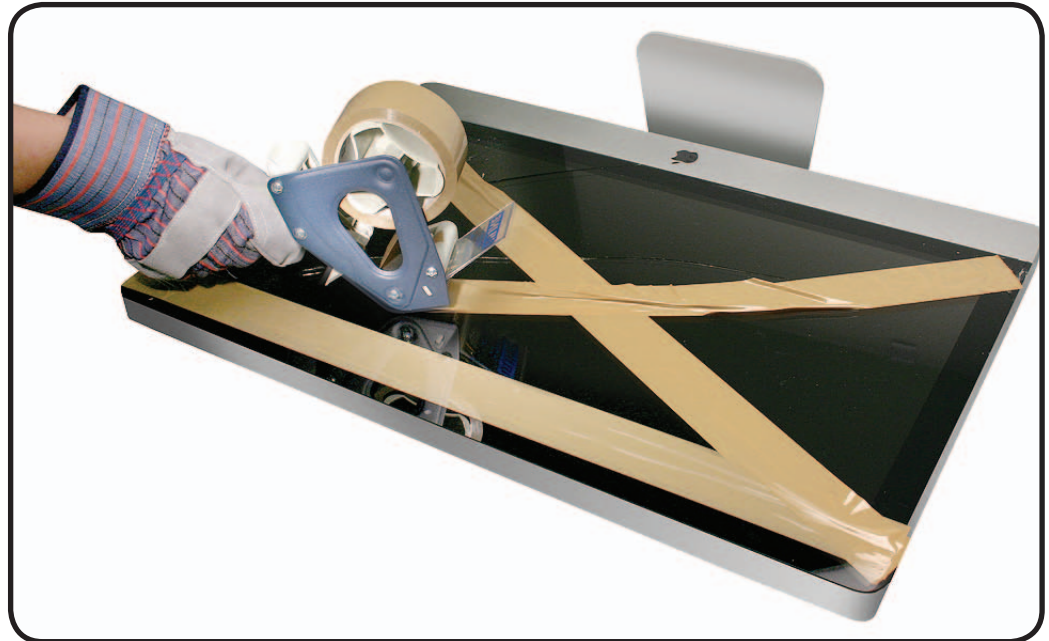

5. Continue applying tape horizontally, thoroughly covering the broken glass. Most of the glass will still be attached to the steel ring that runs around the perimeter of the glass panel.







6. Use a black stick to pry the glass panel off the magnets on the rear housing.



7. Lift the entire glass panel off the rear housing.

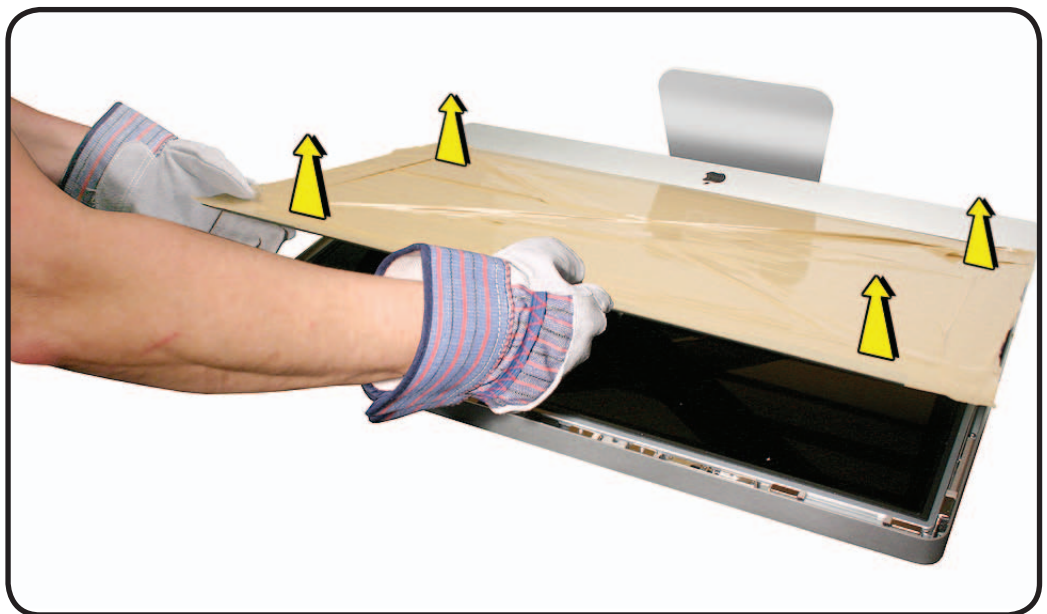



8. Place the broken glass inside a large box, label the box, and dispose of it properly.



9. Using a whisk broom, clean the work surface of tiny glass particles.
10. Stand the iMac up and use a lint free cloth to carefully brush any of the particles off the iMac onto the table. Clean the work surface again.
11. When the repair is finished the cloth should be disposed of immediately.
12. Use a broom and dustpan to sweep up as much of the broken glass as possible. Glass fragments may have traveled several feet from the location of the glass panel, so be sure to thoroughly clean the entire area. Use a vacuum to remove the smaller fragments not picked up by the broom.

**Note:** A broken glass panel may leave one or more scratches on the LCD display depending on the severity of the glass breakage. As long as the LCD itself has not been fractured the LCD does not require replacement, but be sure to let the customer know that the scratches are there and were caused by the broken glass panel.





## Safety



**Warning: HIGH VOLTAGE:** The AC/DC power supply PCB remains powered up whenever system is plugged in, whether or not system has been turned on. Use extreme caution when troubleshooting system with glass panel removed.

- Don't work alone. In the event of electrical shock it is important to have another individual present who can provide assistance.
- Keep one hand in your pocket when working on any iMac system that is plugged in. This will help ensure that your body does not provide a path to ground in the event that you accidentally make contact with line voltage.
- Don't wear jewelry, watches, necklaces, or other metallic articles that could present a risk if they accidentally make contact with power supply circuitry.

Use extreme caution when working around power supply. The power supply contains a high voltage capacitor that may remain charged for several minutes even when computer is unplugged. Never touch leads on top side of power supply, especially capacitor leads located near warning sign.

**Important:** If computer is shut down by removing power cord, allow power supply a good 2-3 minutes to discharge capacitors before handling it. However, if you select "Shut Down" via the Apple menu, the computer will discharge power supply capacitor almost immediately.

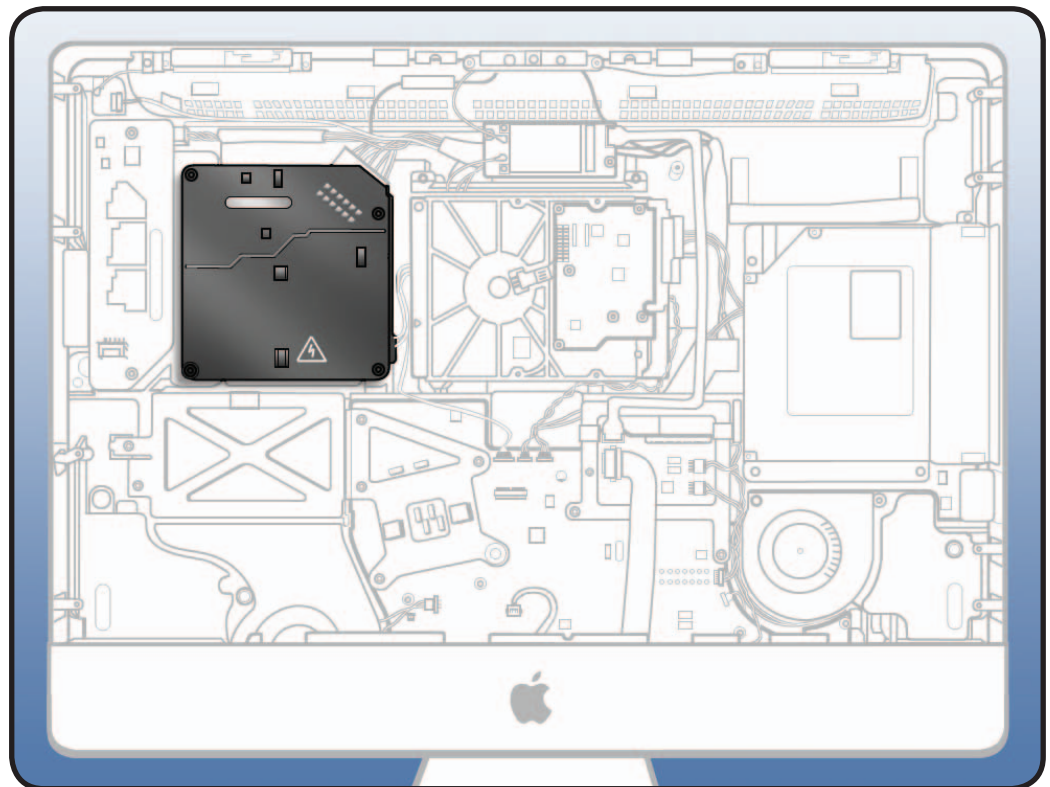



## Logic Board Handling

**IMPORTANT:** Always use two hands to support logic board and heatsink. Handling board incorrectly could flex board and damage chips and circuitry. **Never** handle board by heatsink.

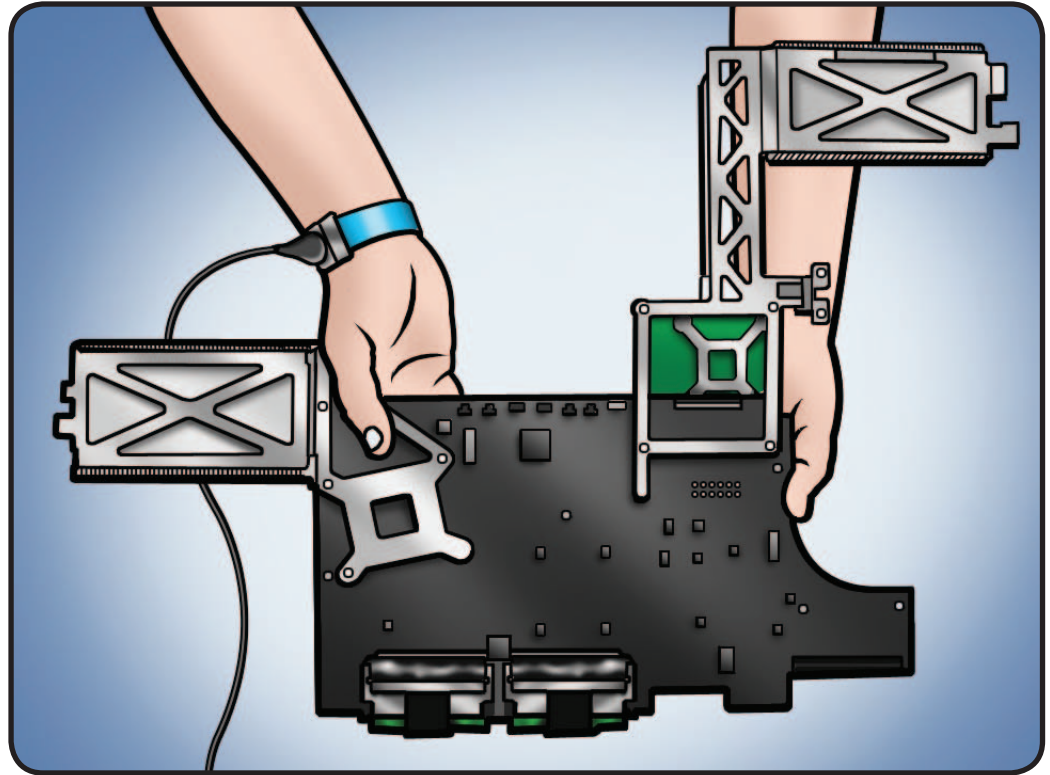

## Reassembly Steps

When no replacement steps are listed, replace parts in exact reverse order of Removal procedure.

## Note About Images in This Guide

Because a pre-production model was used for most images in this manual, you may notice small differences in appearance between the image pictured and the computer you are servicing. However, although appearance may differ, steps and sequence are the same unless noted.

## Screw Sizes

All screw sizes shown are approximate and represent the total length of the screw.



# Access Door

## First Steps

- Shut down computer.
- Unplug all cables and the power cord.
- Put on ESD strap.
- Place computer face down on a clean, flat surface so the bottom is facing you.

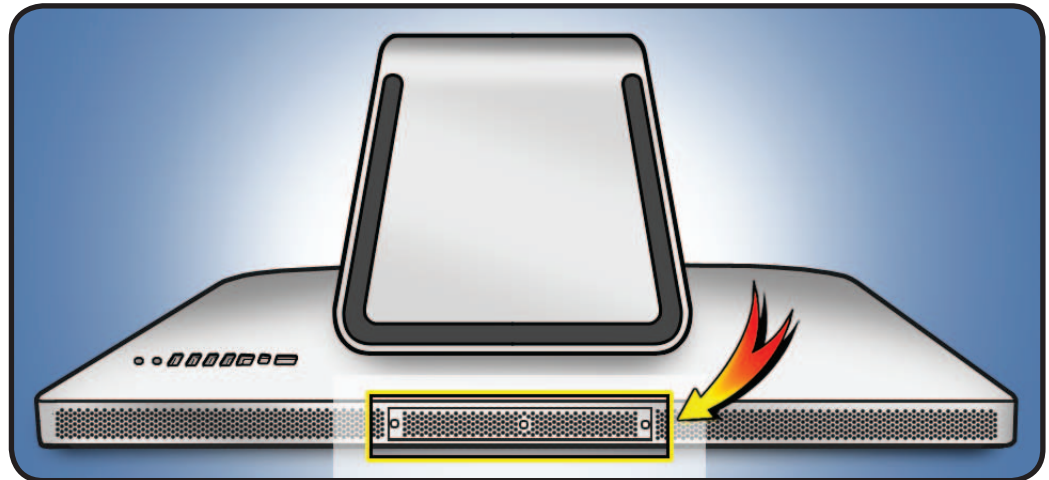

## Tools

- ESD wrist strap
- Phillips #2 screwdriver

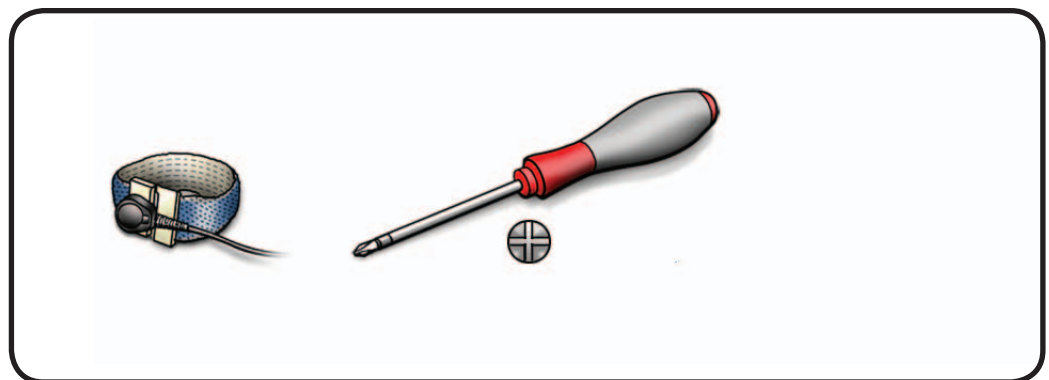



## Removal

- 1 Raise the stand and loosen 3 captive Phillips #2 screws.
- 2 Remove access door.

**Important:** To ensure proper cooling, iMac should not be operated without access door installed.

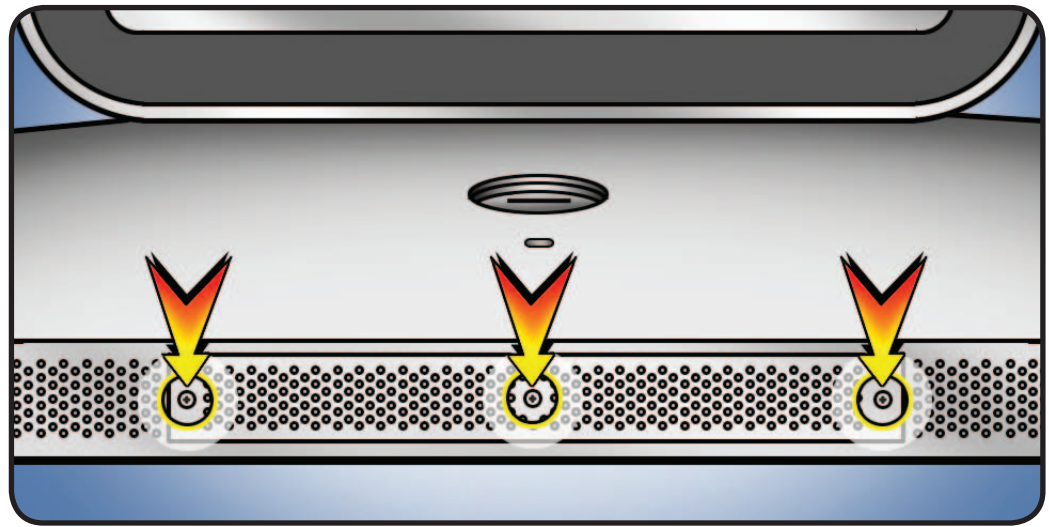



# Memory

## First Steps

Remove:

- Access Door

**Note:** This computer uses PC3-8500, DDR3, 1066 MHz SO-DIMMs. The maximum amount of memory is 16GB, with a 4GB DIMM installed in each slot.

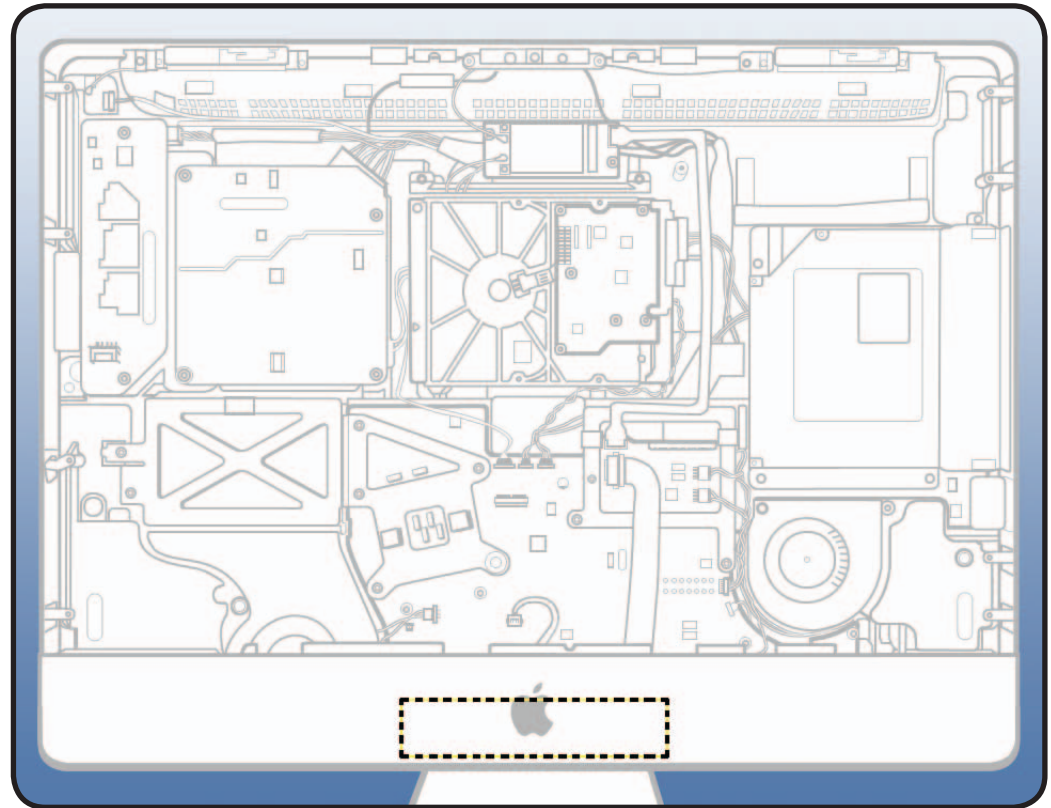

## Tools

- ESD wrist strap
- Black stick







## Removal

- 1 Untuck tabs in memory compartment.
- 2 Pull tab to eject installed memory module.  
**Tip:** For better grip, attach double-stick tape to end of tabs.

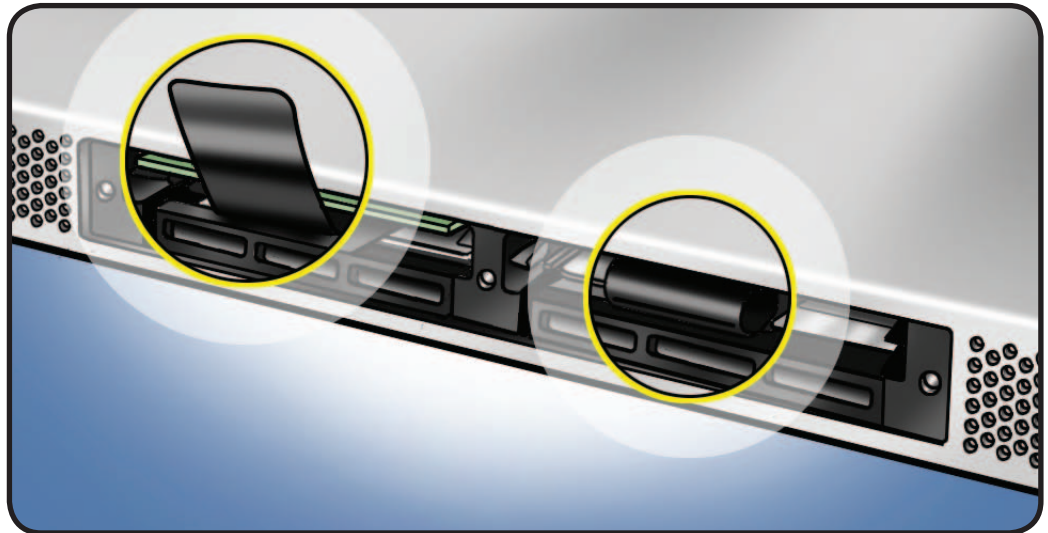

## Reassembly

- 1 Orient notch on memory with notch in memory compartment.
- 2 Press memory firmly into slot until you hear a click.
- 3 Tuck black plastic tabs into memory compartment.
- 4 Replace access door and tighten 3 captive screws.

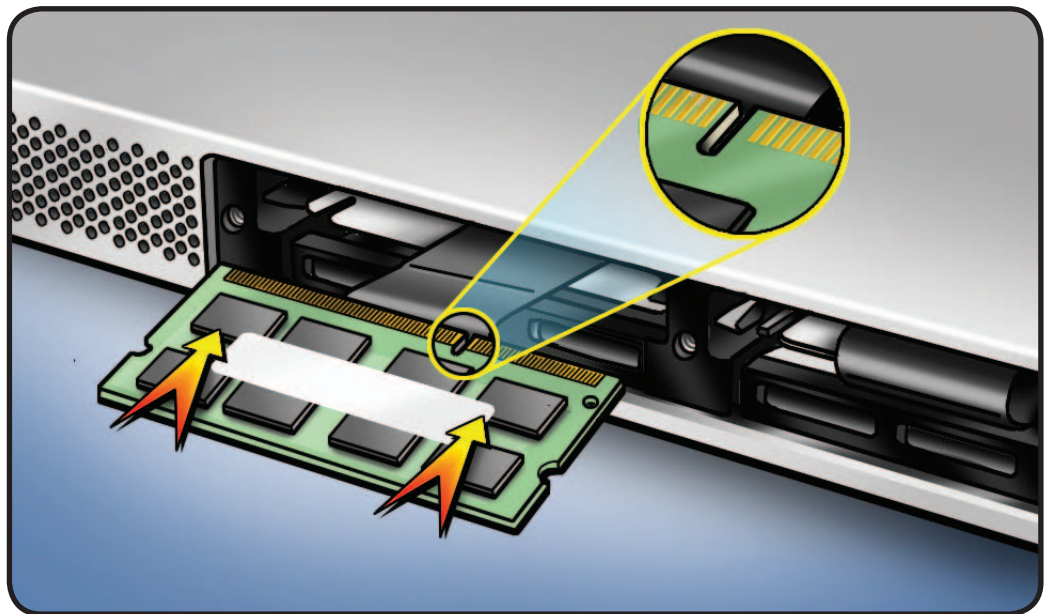

**Important:** To ensure proper cooling, iMac should not be operated without access door installed.



# Glass Panel

## First Steps

- Shut down computer.
- Unplug all cables and the power cord.
- Put on ESD strap.

**Caution:** The glass panel is not tempered and will break into sharp pieces if mishandled. A scratched or broken glass panel is not covered by warranty.

### Important:

This procedure requires special tools, which are offered individually or as part of a cleaning kit. See General Take Apart section for more information.



## Tools

- ESD wrist strap
- lint-free gloves
- suction cups
- sticky silicone roller
- sticky sheets to clean the silicone roller
- microfoam bag to store glass panel

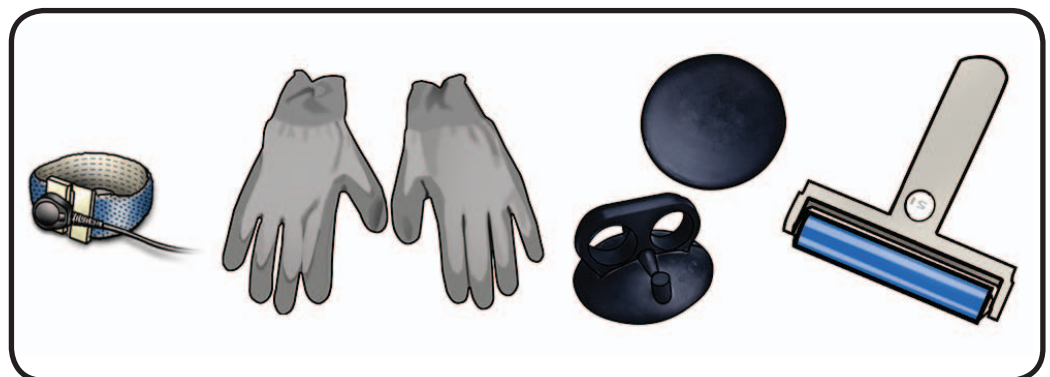



## Removal

**Note:** Glass panel is held in place by magnets.

**Caution:** The glass panel has tabs along bottom that align with rear housing. Be careful not to damage tabs when removing glass panel.

**Apple strongly recommends wearing clean, lint-free gloves whenever handling the glass panel, to reduce cleaning required on reassembly.**

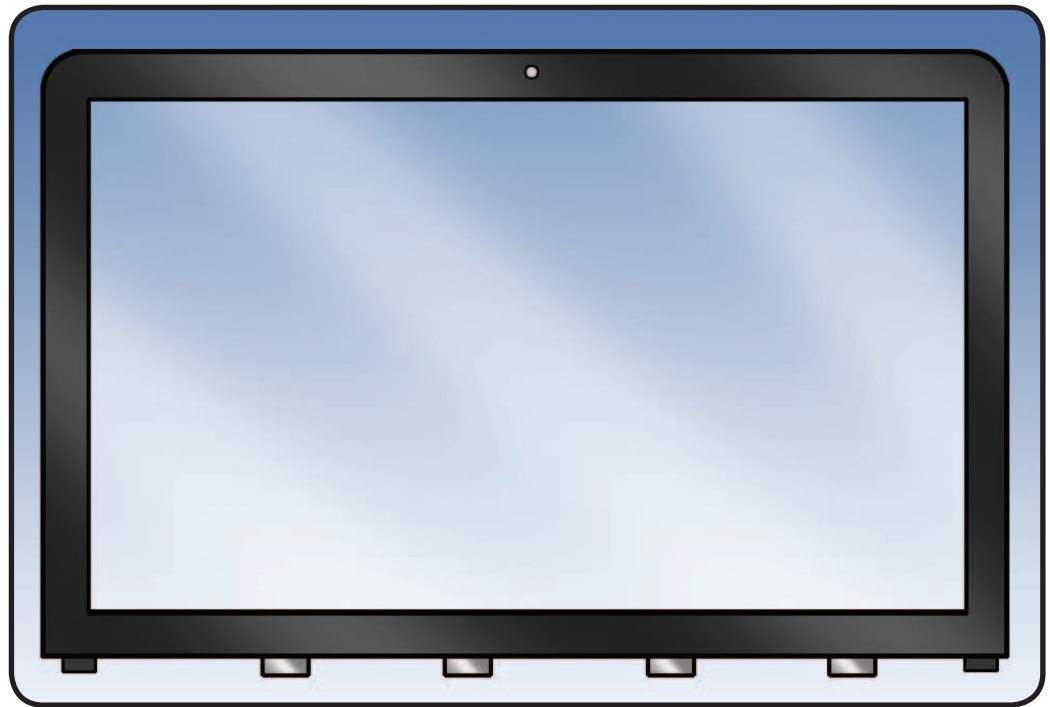

- 1** Glass panel can be removed in various ways:
  - Lay computer on its back and press clean suction cups in opposite corners on clean glass panel, or...
  - Lay computer on its back and press clean suction cups in top right and left corners on clean glass panel, or...
  - Stand computer upright and use your finger nails to pull glass forward along top edge



- 2** Lift panel up and off.





- 3 Remove suction cups and slide glass into protective microfoam bag.

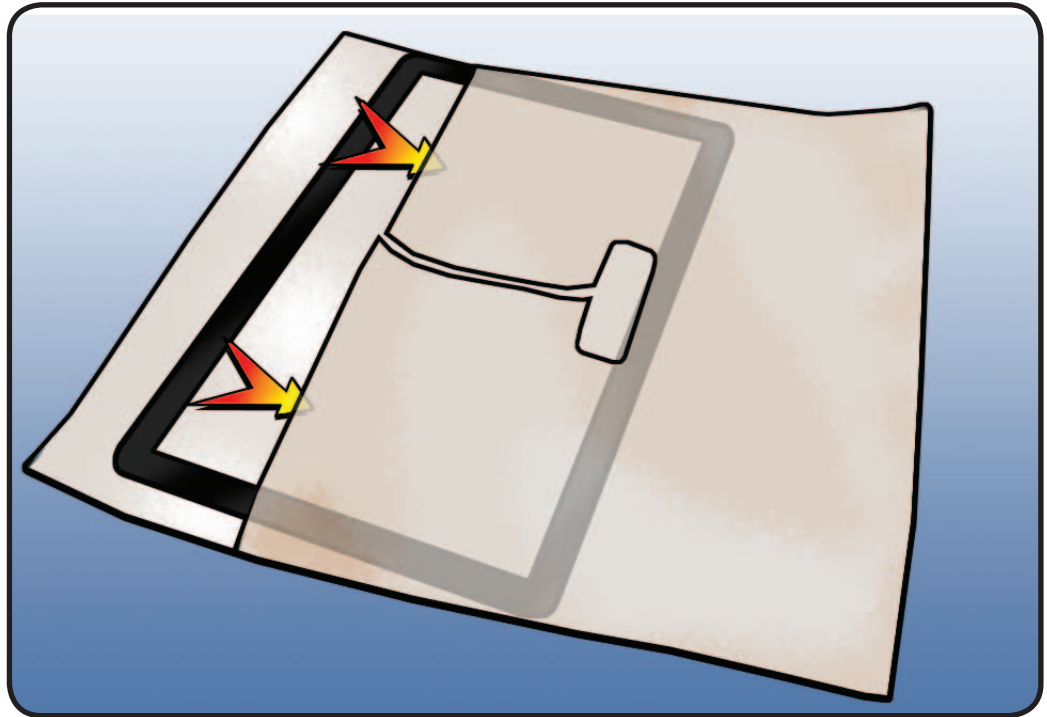

## Reassembly

- 1 Remove protective covering from silicone roller and sticky sheet.
- 2 Clean silicone roller by rolling it back and forth a few times on sticky sheet.

If sticky sheet looks dirty, use a new one.  
If roller is no longer tacky, wash it in warm soapy water.  
If tackiness does not return, replace silicone roller.

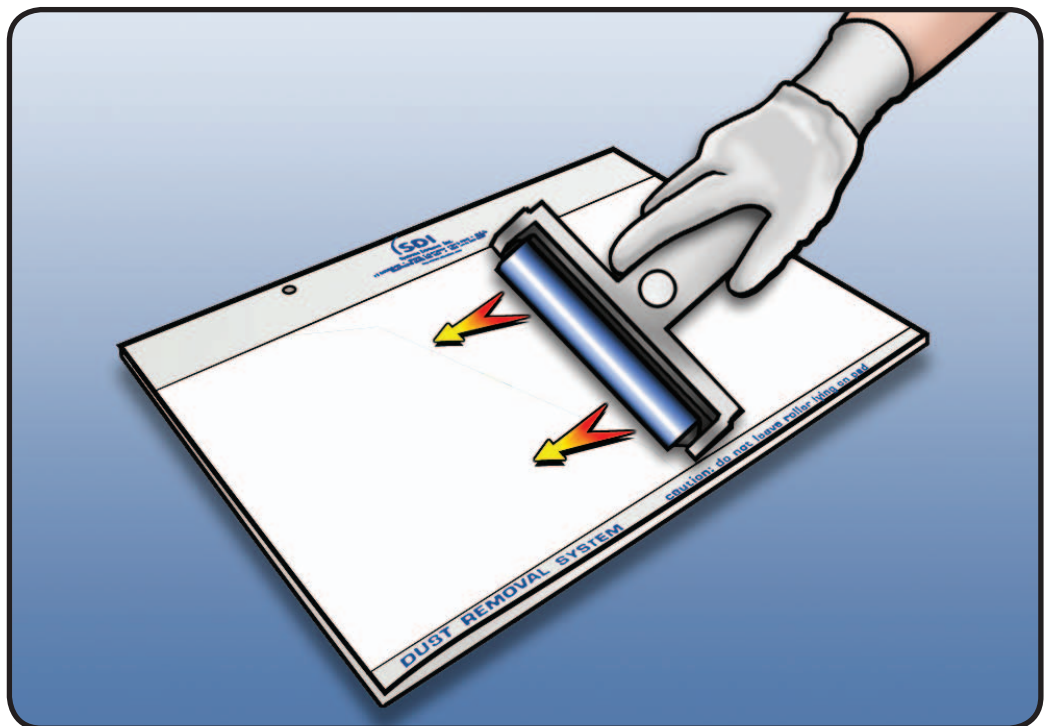



- 3 Set unit in upright position to minimize settling of dust.
- 4 Roll silicone roller over LCD panel to remove any particles.

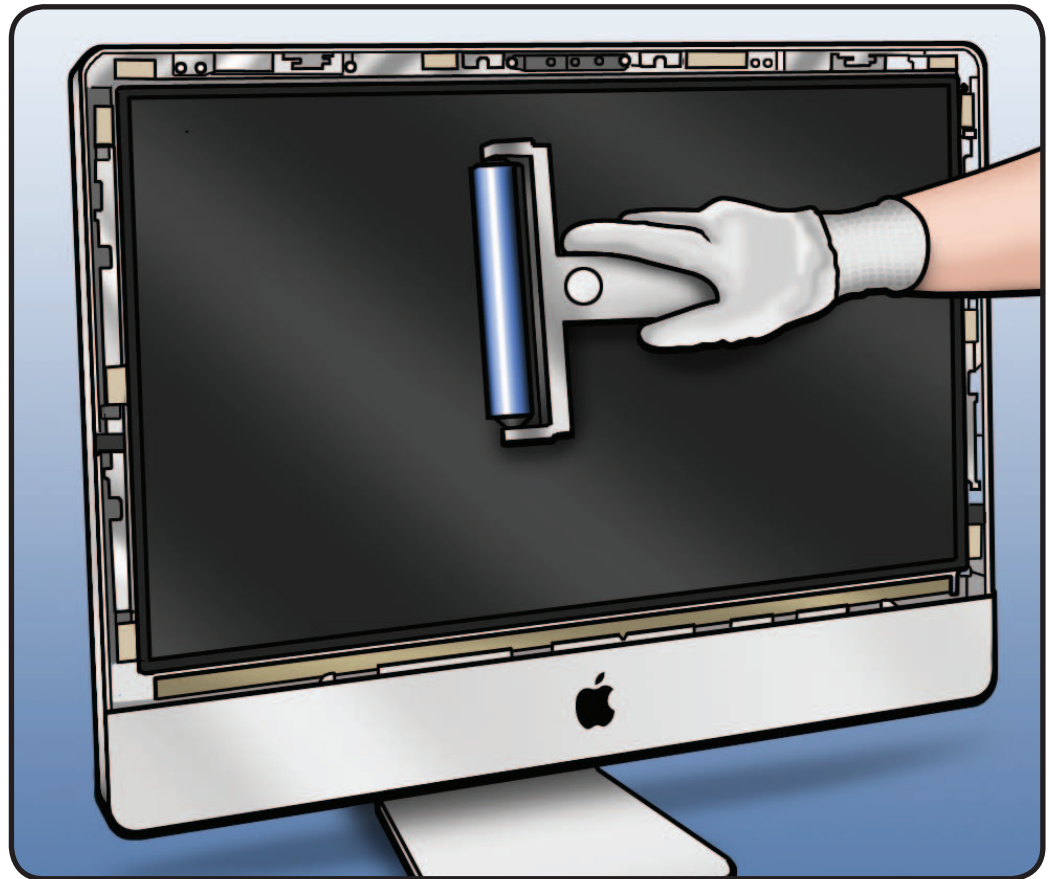

- 5 Remove glass panel from microfoam bag.

Clean INSIDE of glass panel with the silicone roller to remove dust.

**Note:** If fingerprints or oils are on inside of glass, clean first with a microfiber cloth made damp with water.

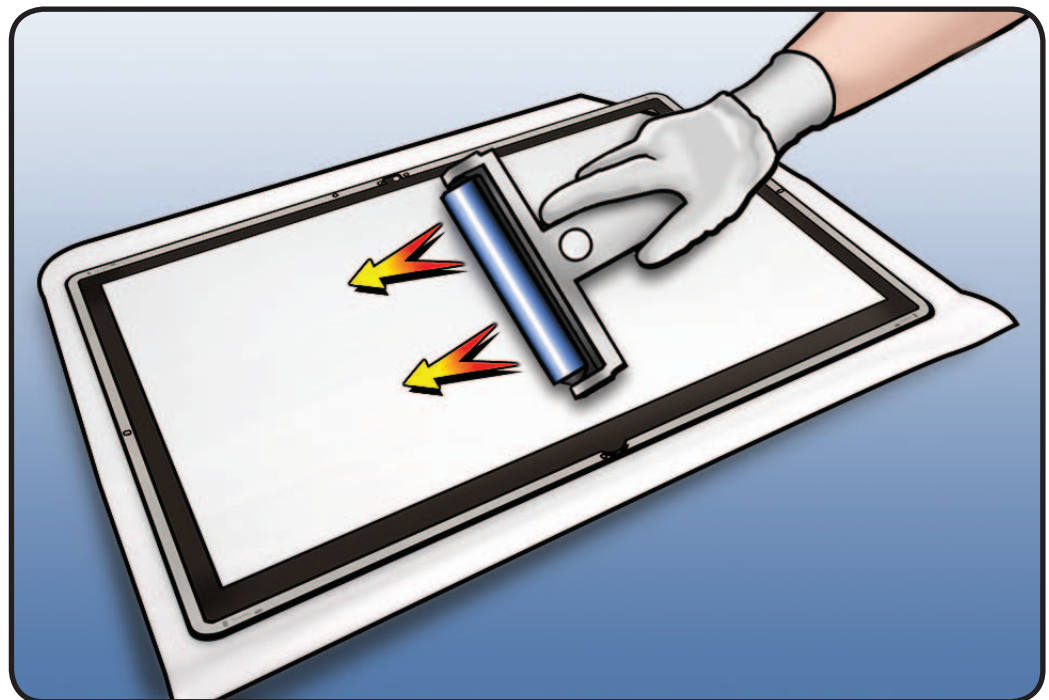



- 6 Wearing clean gloves, place glass directly onto unit, aligning tabs along bottom with notches in rear housing. Magnets will catch it and hold it in place.

Make sure glass is flush with rear housing after it is reinstalled.

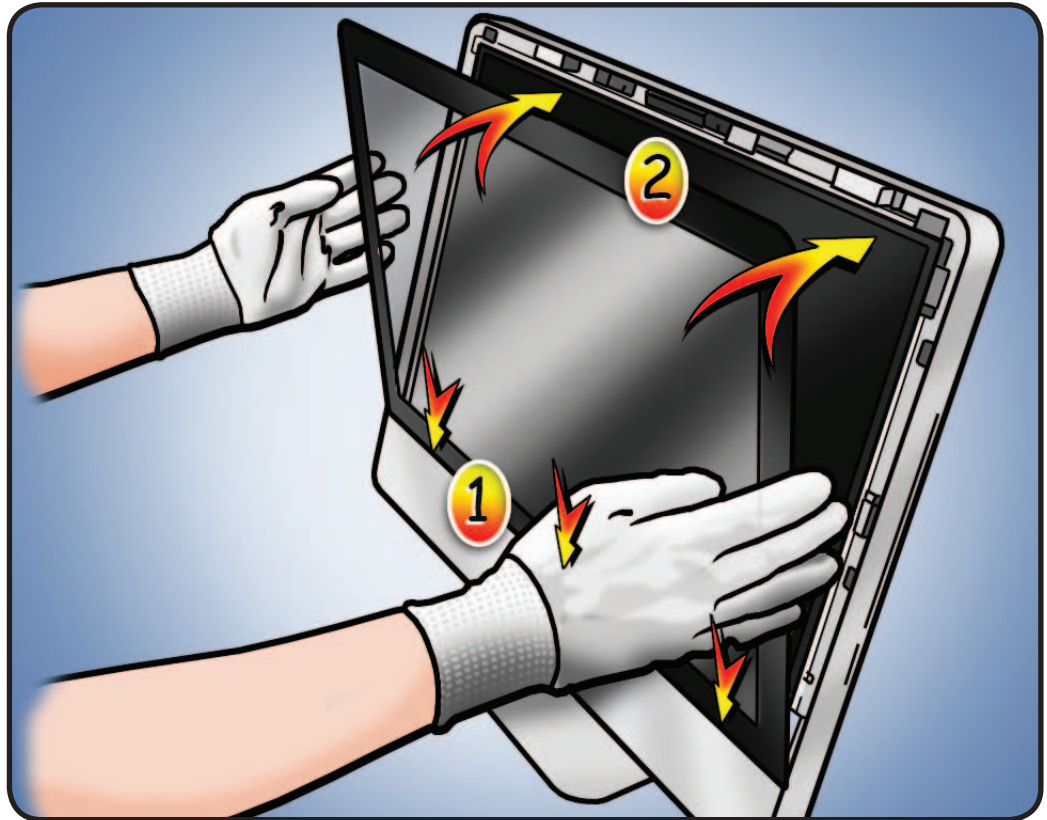

- 7 Clean outside of glass panel with a clean microfiber cloth. Wipe glass until there is no longer any residue or haze.

- 8 Inspect glass for any remaining dust, fingerprints, or a hazy residue. If there are contaminants trapped between LCD panel and glass panel, repeat cleaning procedure.

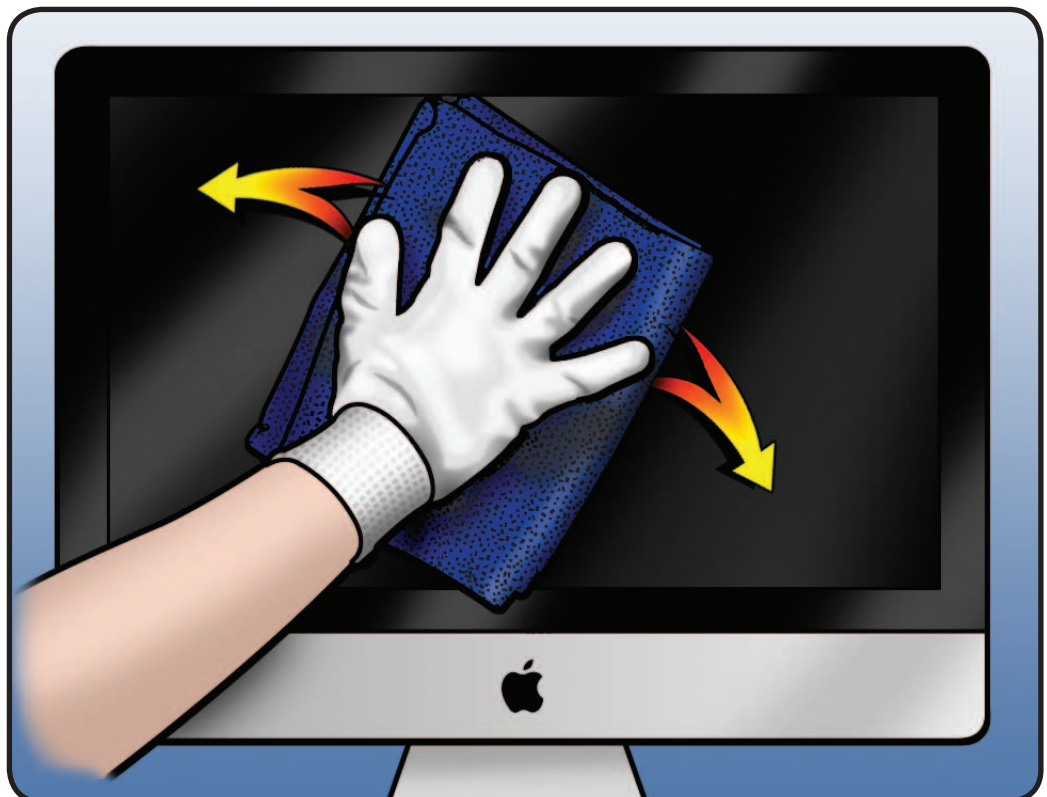



# Camera

## First Steps

Remove:

- Glass Panel



## Tools

- ESD wrist strap
- Torx T10 screwdriver
- Black stick

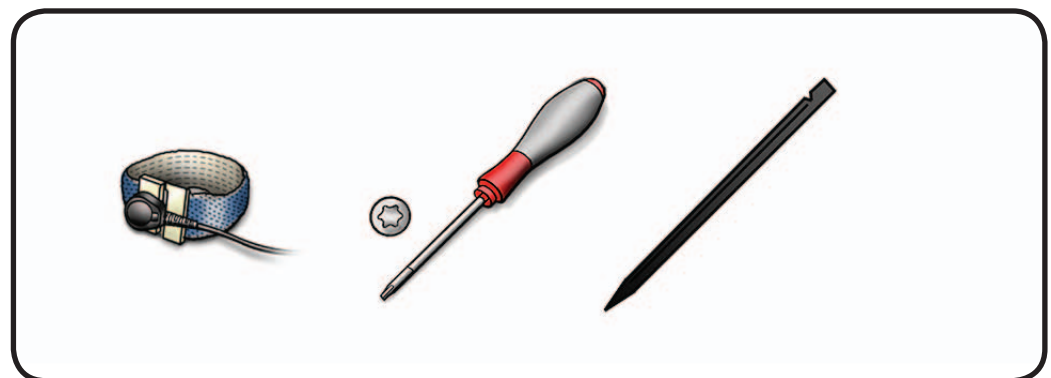





## Removal

- 1 Remove T10 screws:  
(2) 922-9239

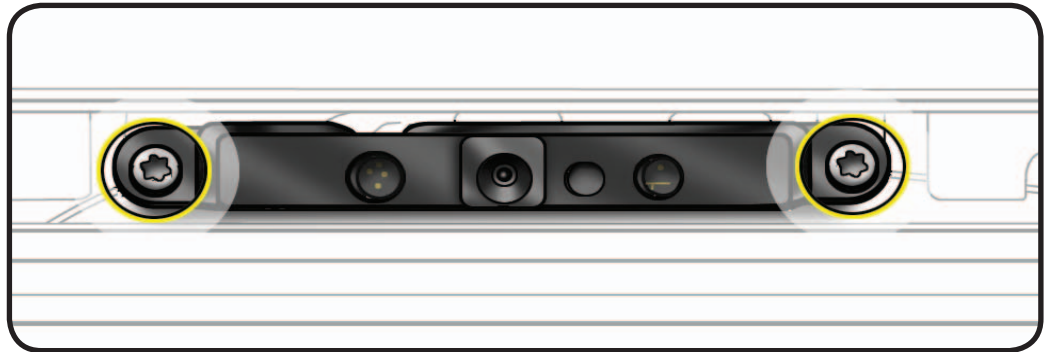

- 2 Lift camera out of rear housing.
- 3 Disconnect cable from camera.

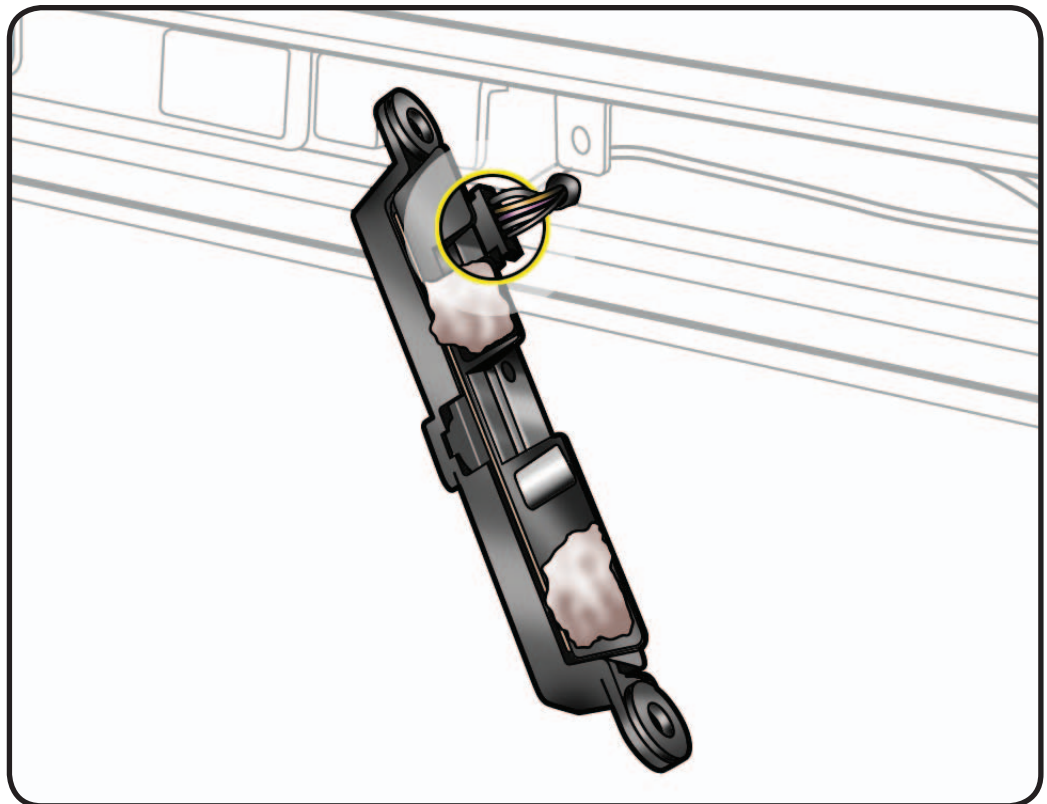



## Reassembly

- 1 Thermal paste is required between camera and rear housing. Reuse the thermal paste.
- 2 Use a black stick to remove and reapply thermal paste to camera (areas circled).

**Note:** A syringe of thermal paste is available as needed, Apple part# 922-9625, good for 5 applications.

**Important:** The white thermal paste used on camera should NOT be used for any other purpose (such as portable computer heatsinks).

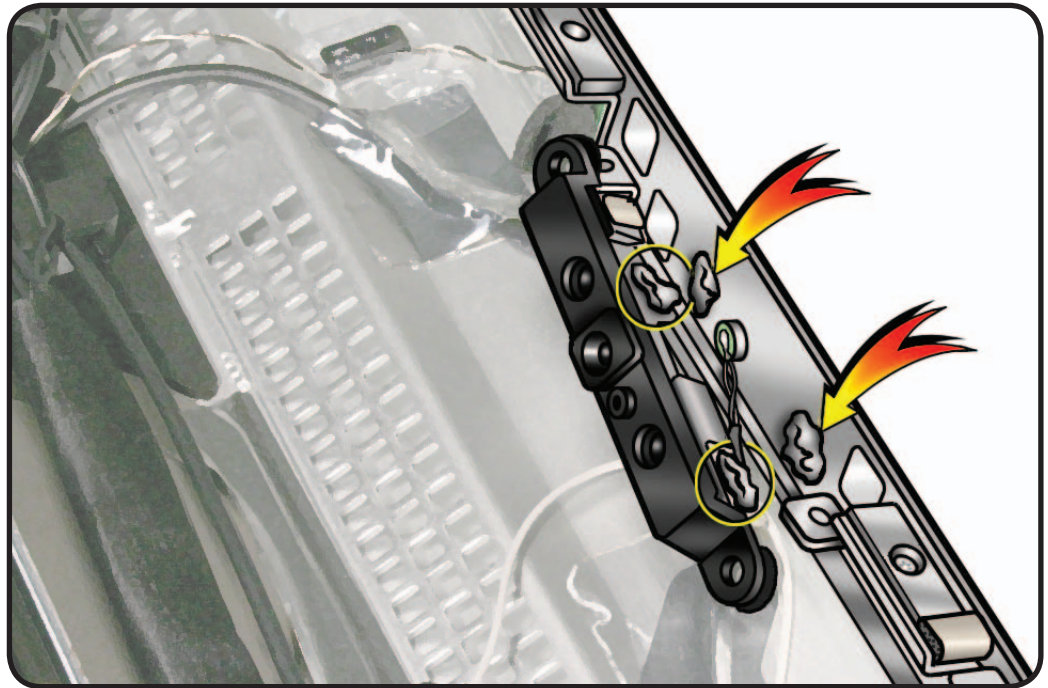



# LCD Panel

## First Steps

Remove:

- Glass Panel



**Caution:** Do not press on front surface of LCD panel when handling.

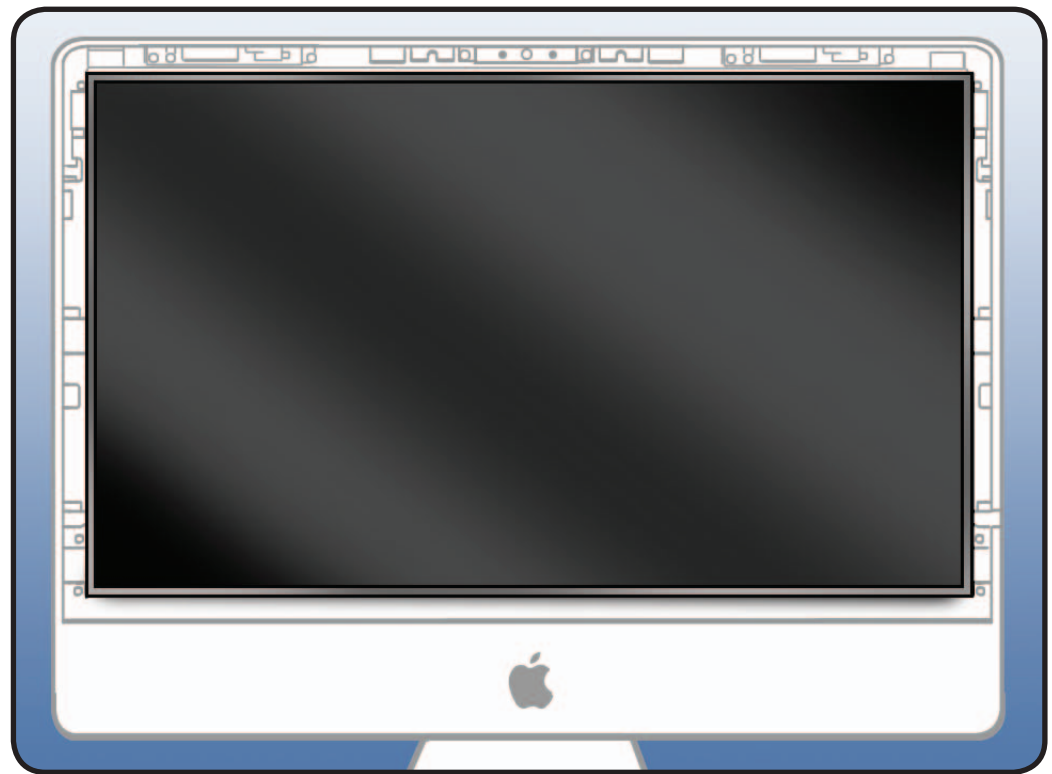

## Tools

- ESD wrist strap
- Torx T10 screwdriver
- ESD bag to store LCD panel





## Removal

- 1 Remove T10 screws:  
(8) 922-9246



### Reassembly Note:

Do not overtighten LCD screws, which could cause light leakage after unit is reassembled.



- 2 With computer standing up and facing you, pull the LCD forward slightly from the top edge to access cables inside.



**Caution:** Tilt display out no more than 4 inches (10 cm). Pulling display too far could damage cables or connectors.

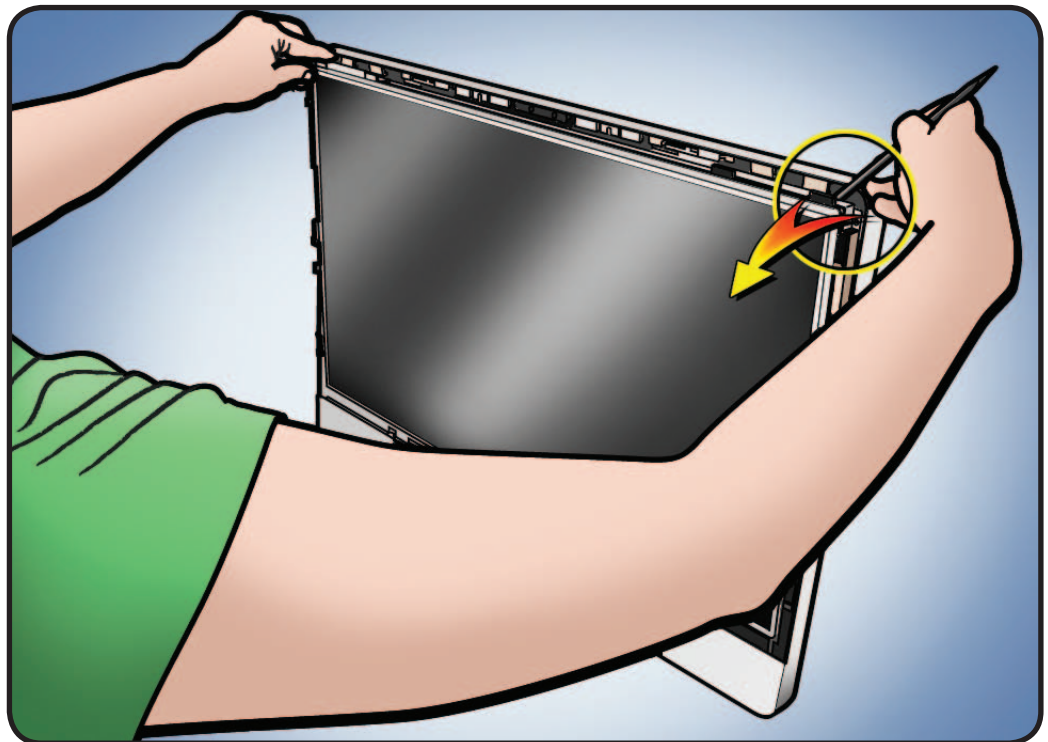





**3** Looking down into computer, disconnect 4 cables:

- #1: vertical sync
- #2: backlight power
- #3: display temp sensor
- #4: LVDS

**Reassembly Note:**

Verify that all cables are firmly seated into connectors!

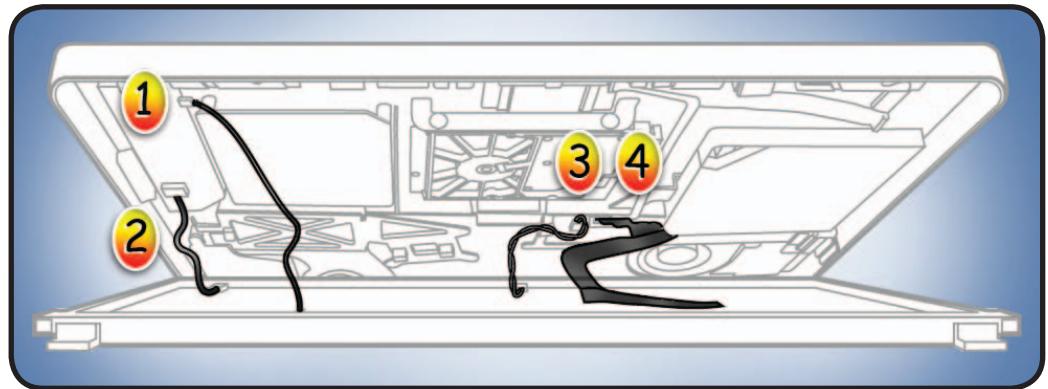

**LEFT:** Close-up of #1 vertical sync cable (922-9142) at top of LED backlight board. Pull straight out of connector.

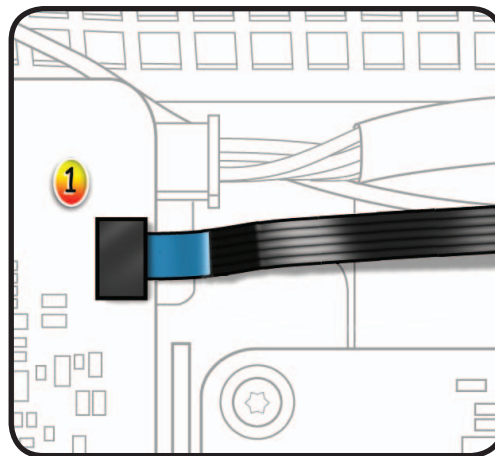

**RIGHT:** Close-up of #3 display temp sensor cable (922-9141) at top center of logic board. Pull straight up.

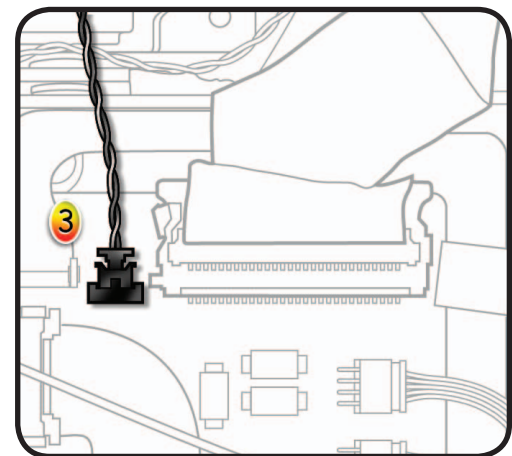

**LEFT:** Close-up of #2 backlight power cable at bottom of LED backlight board. Pinch and pull cable down from connector.

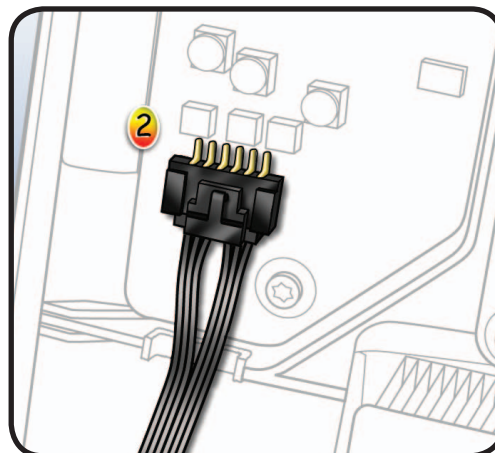

**RIGHT:** Close-up of #4 LVDS cable (922-9132) at top center of logic board. Squeeze side tabs to release and pull up from connector.





- 4** Lift LCD panel off rear housing.

**Important:**

- Handle panel by edges only
- Use two hands to lift and move the panel
- Never hold panel with only one hand
- Don't touch the panel surface

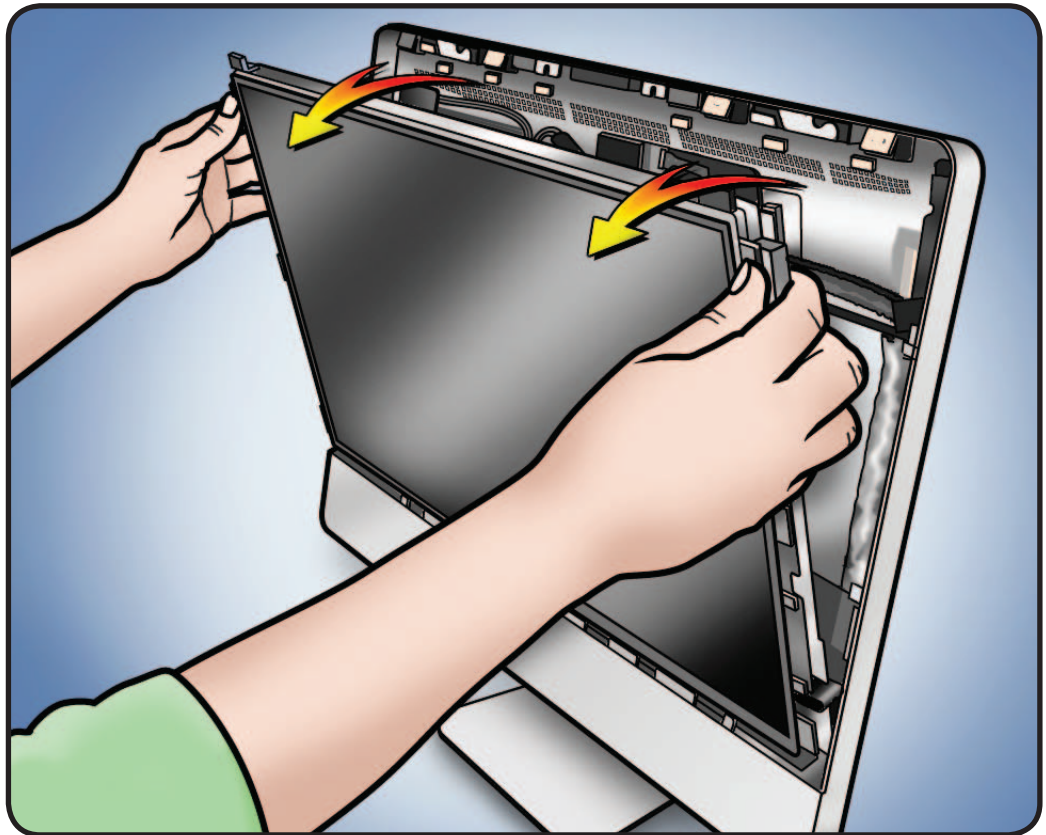

**Replacement Note:**

If installing a new LCD panel, disconnect LVDS cable and vertical sync cable and transfer to new panel. Secure with black mylar tape included with new LCD panel.

A replacement LCD panel includes:

- display temp sensor cable & retaining clip
- backlight power cable
- mylar tape

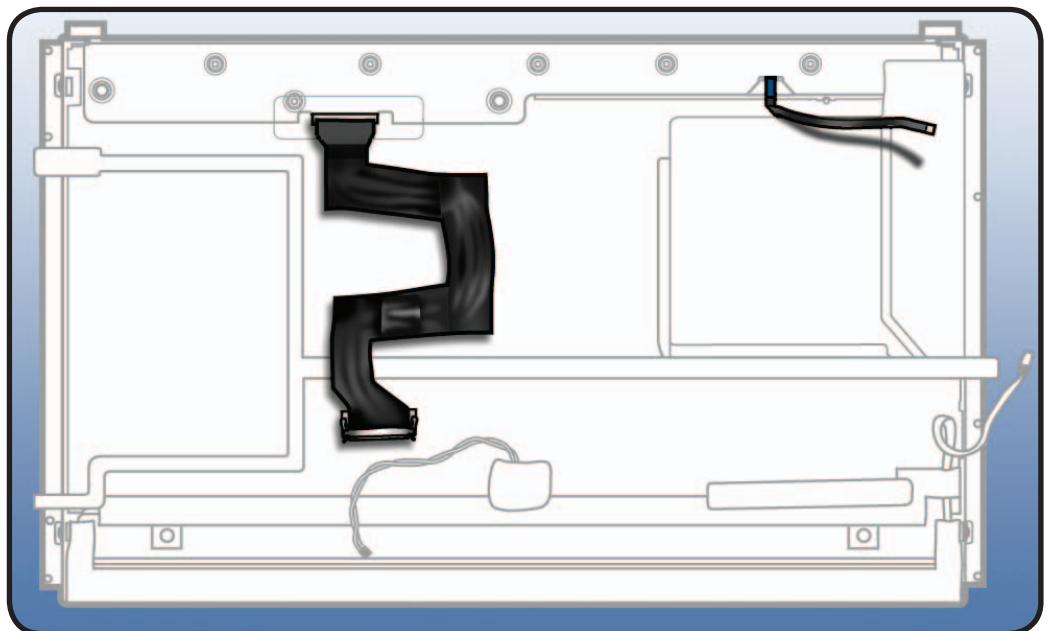



## Handling LCD Panel

- 1 Important:** Handle LCD panel by edges only.

Use two hands to carry the panel.

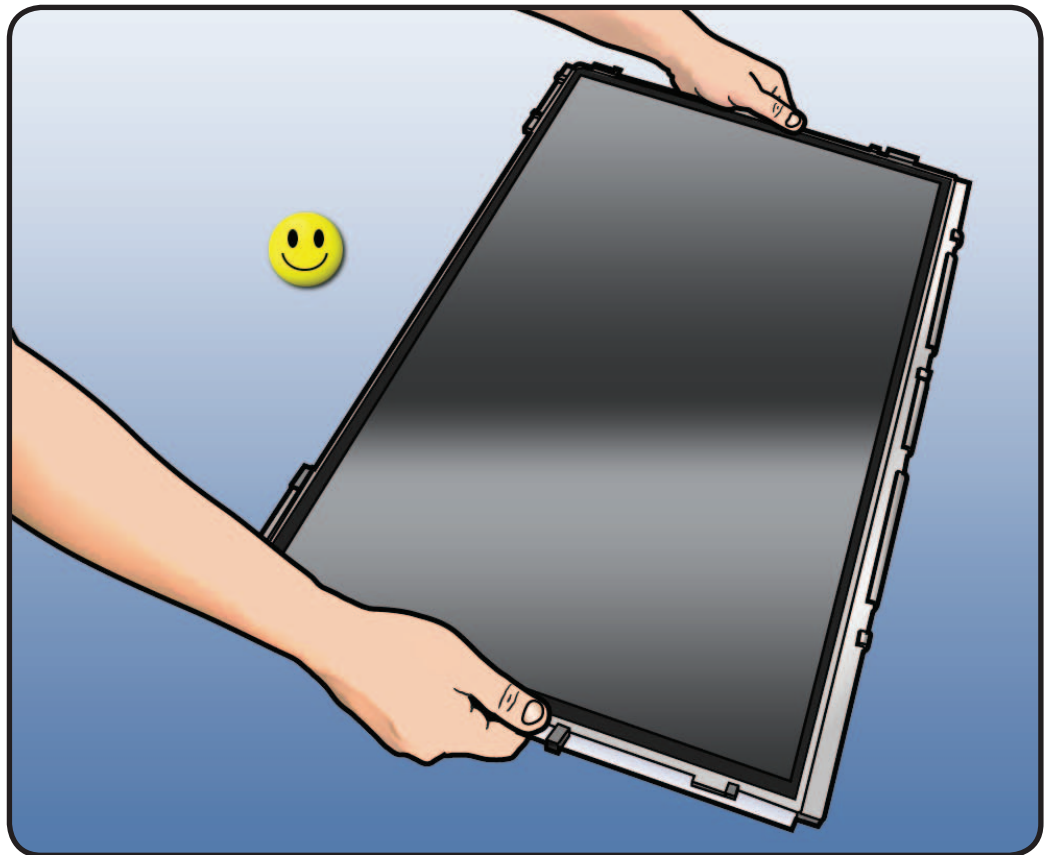

- 2** Never touch LCD surface or hold LCD panel with one hand. It could damage the LCD panel.

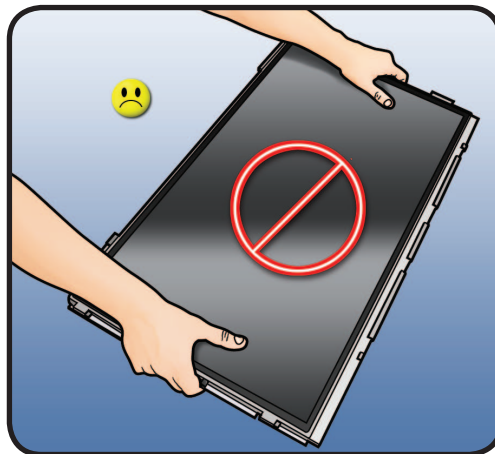



- 3 To prevent buildup of static charges which may attract dust particles to the surface of the display, store LCD panel in an anti-static bag whenever it has been removed from computer.

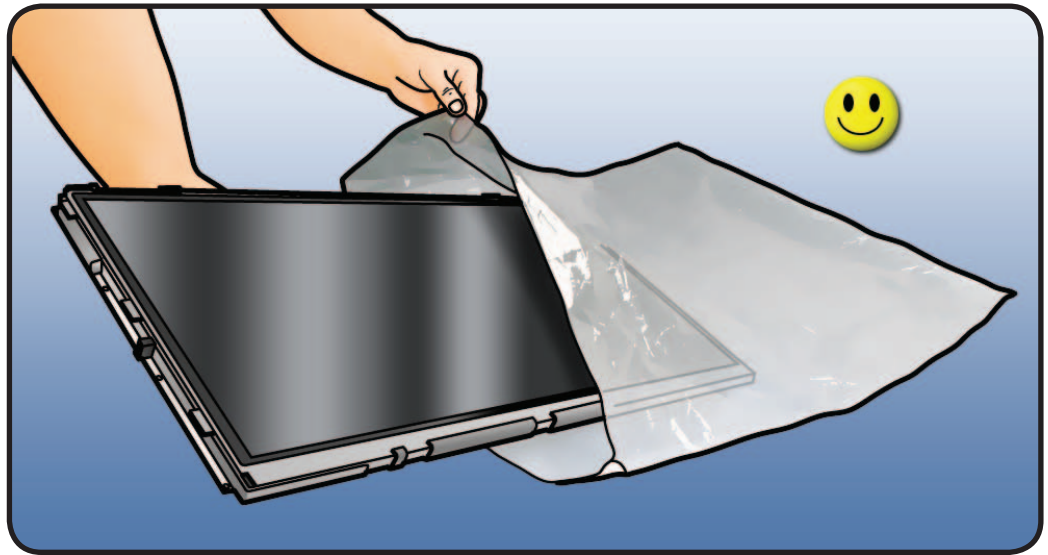



# Vertical Sync Cable

## First Steps

Remove:

- Glass Panel
- LCD Panel

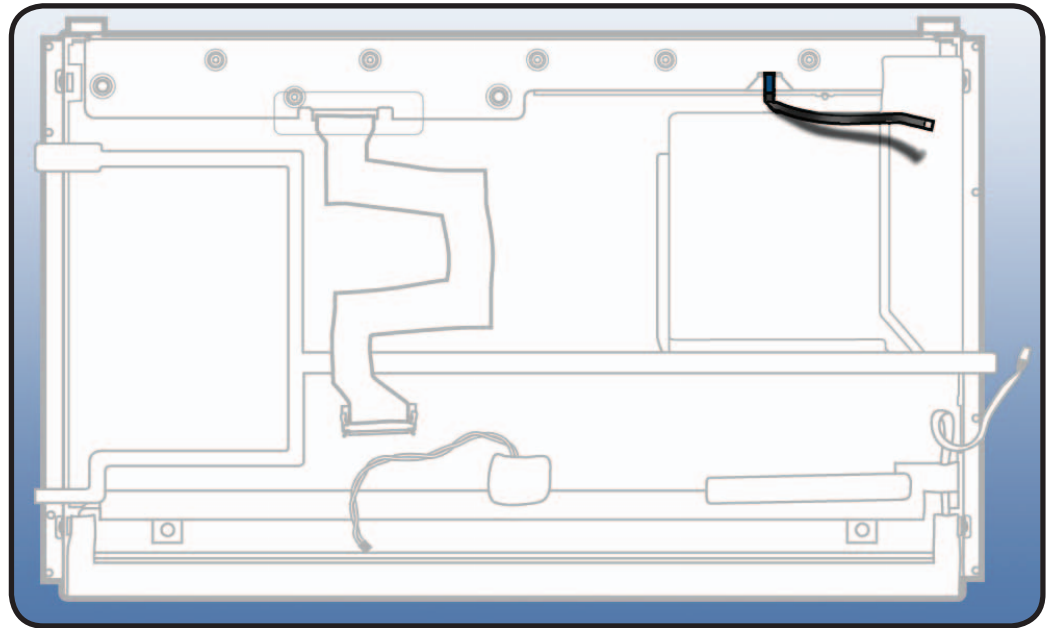

## Removal

- 1 Peel back any black mylar securing cable to LCD panel.
- 2 Pull cable straight out of connector.

### Reassembly Note:

Insert cable securely into connector and replace all mylar tape.

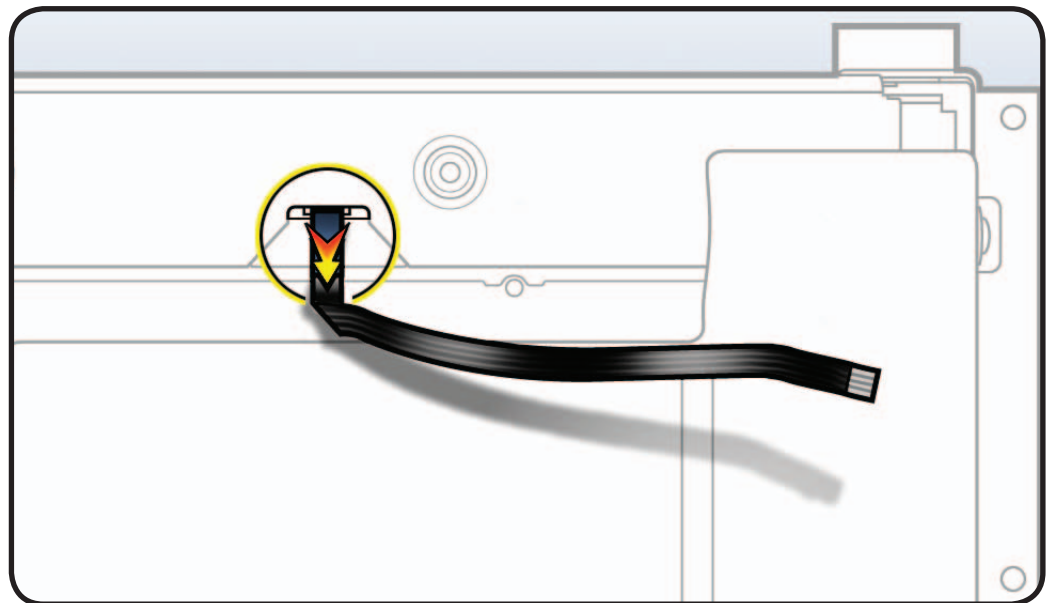





# LCD Temp Sensor Cable

## First Steps

Remove:

- Glass Panel
- LCD Panel

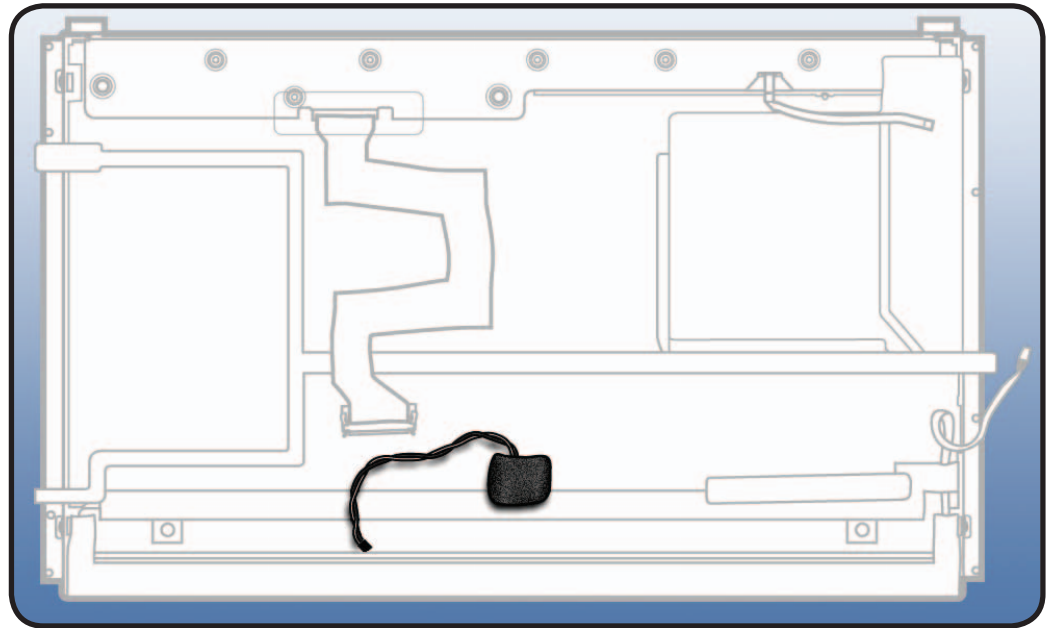

## Removal

- 1 Peel back black insulator to access entire cable.
- 2 Disconnect cable from bracket.

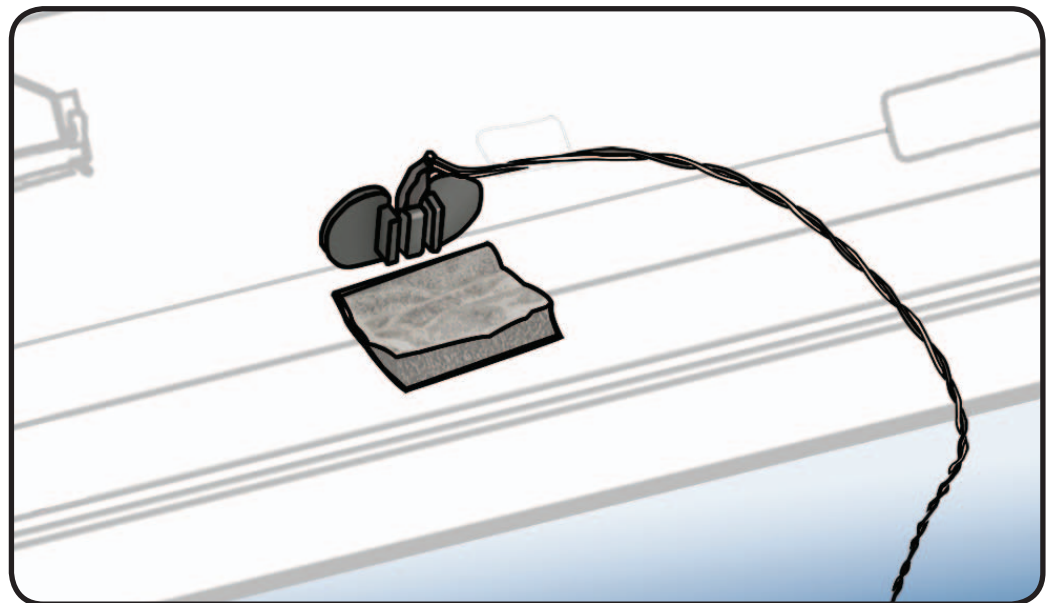



# LVDS Cable

## First Steps

Remove:

- Glass Panel
- LCD Panel

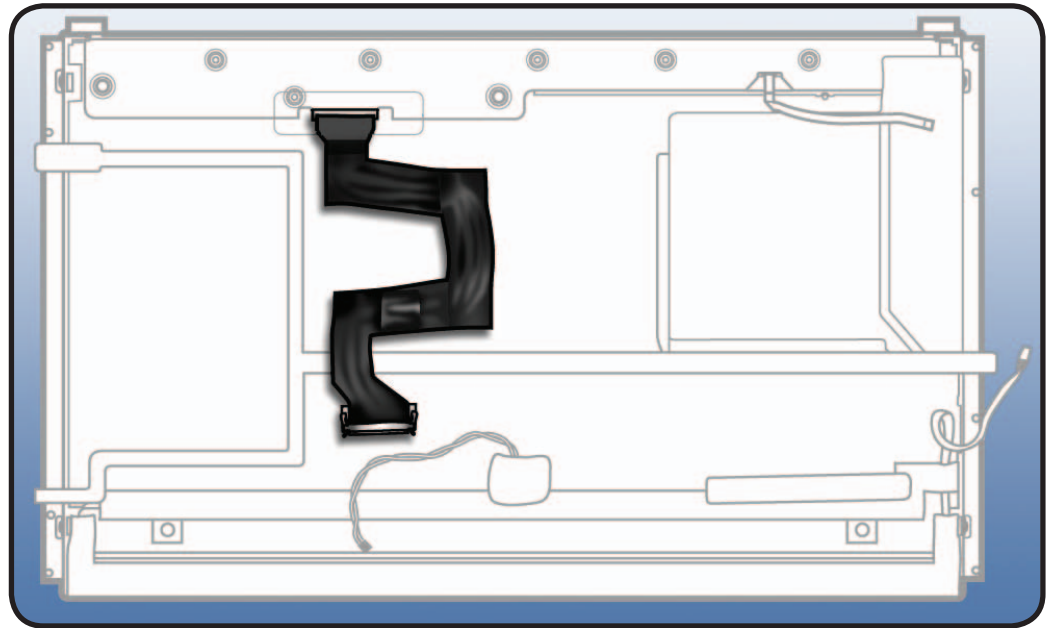

## Removal

- 1 Peel back any black mylar securing cable to LCD panel.
- 2 Disconnect LVDS cable by (2) pressing in on side release clips and then (3) gently pulling down.

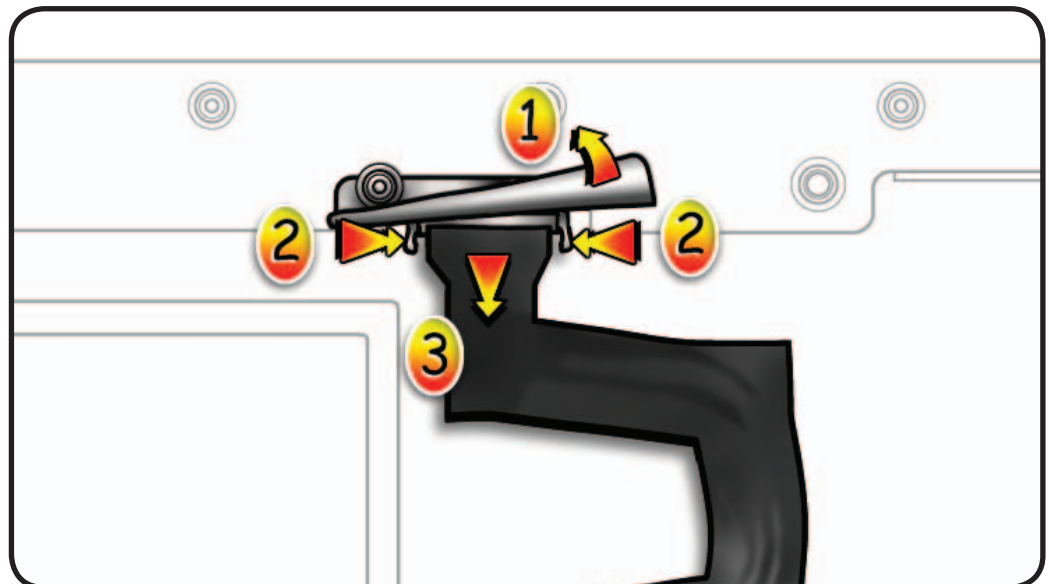



# Bluetooth Antenna

## First Steps

Remove:

- Glass Panel
- LCD Panel

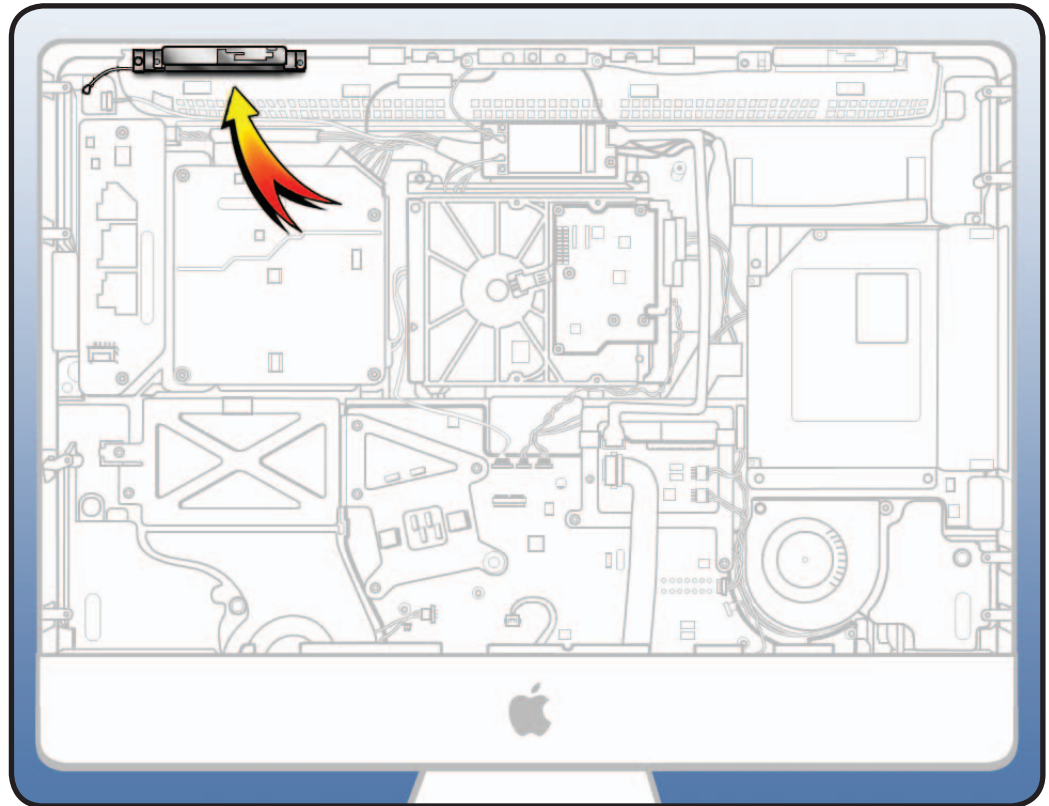

## Tools

- ESD wrist strap
- Torx T8 screwdriver

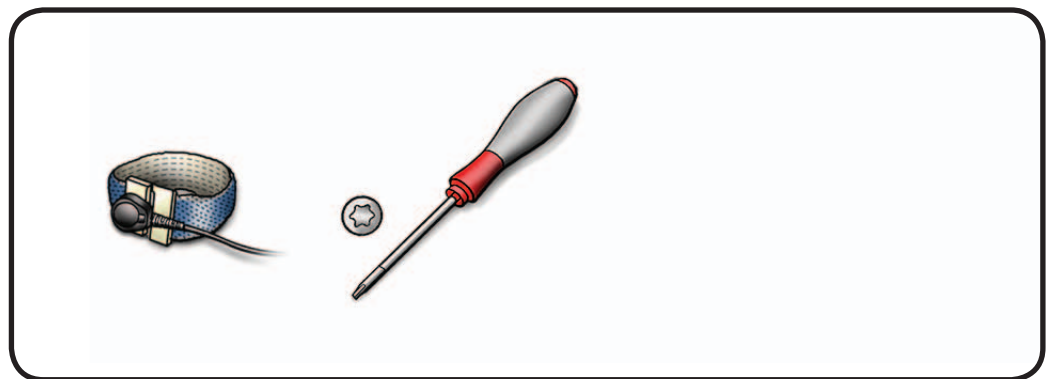





## Removal

- 1 Remove T8 screws:  
(2) 922-4723



- 2 Disconnect blue antenna cable from Bluetooth board.

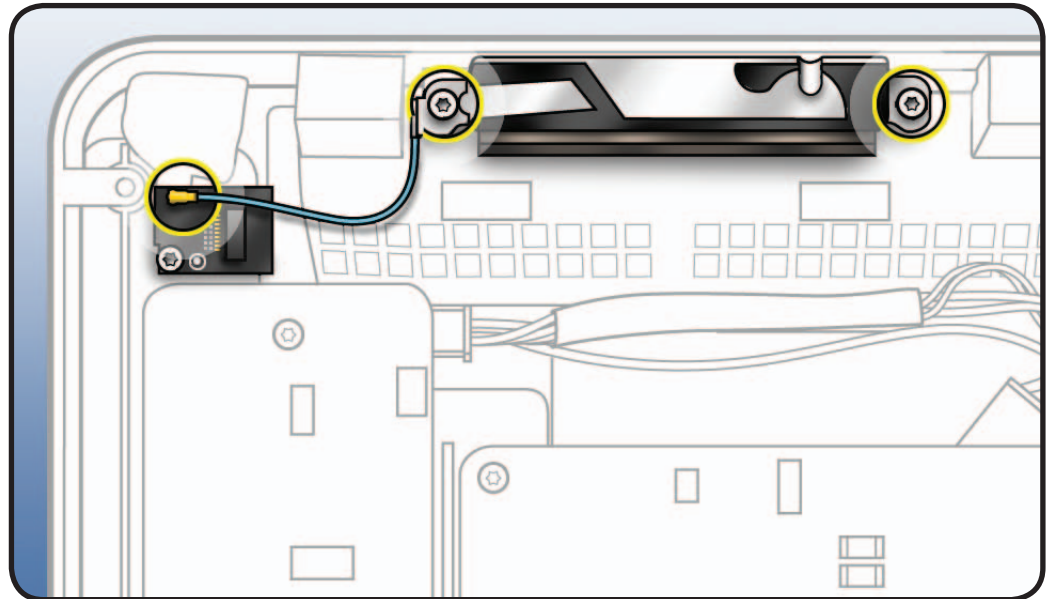



# Bluetooth Board

## First Steps

Remove:

- Glass Panel
- LCD Panel

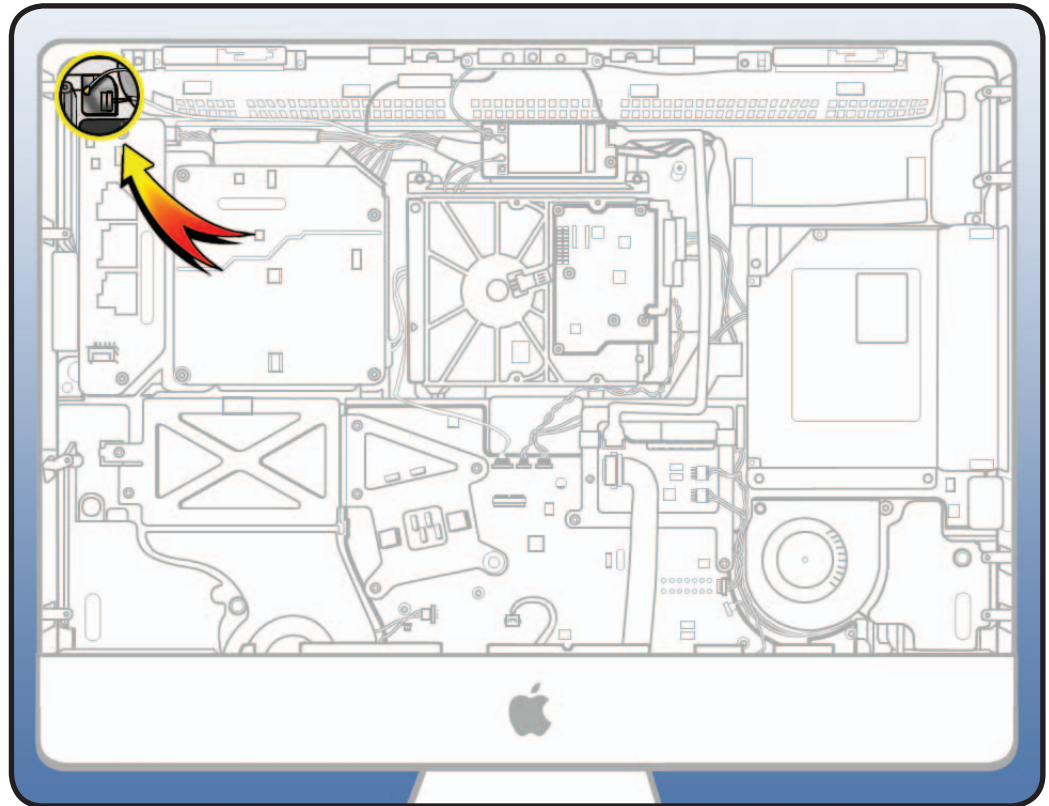

## Tools

- ESD wrist strap
- Torx T8 screwdriver

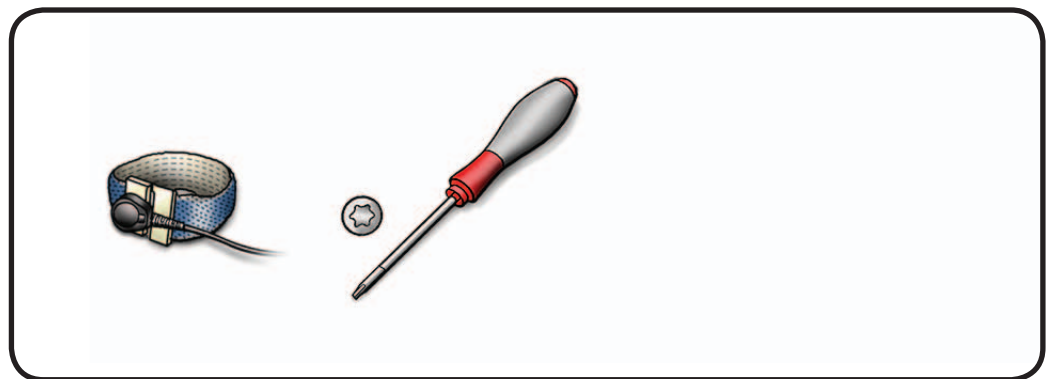



## Removal

- 1 Remove T8 screw:  
(1) 922-9247



- 2 Disconnect blue antenna cable.
- 3 Disconnect black cable.

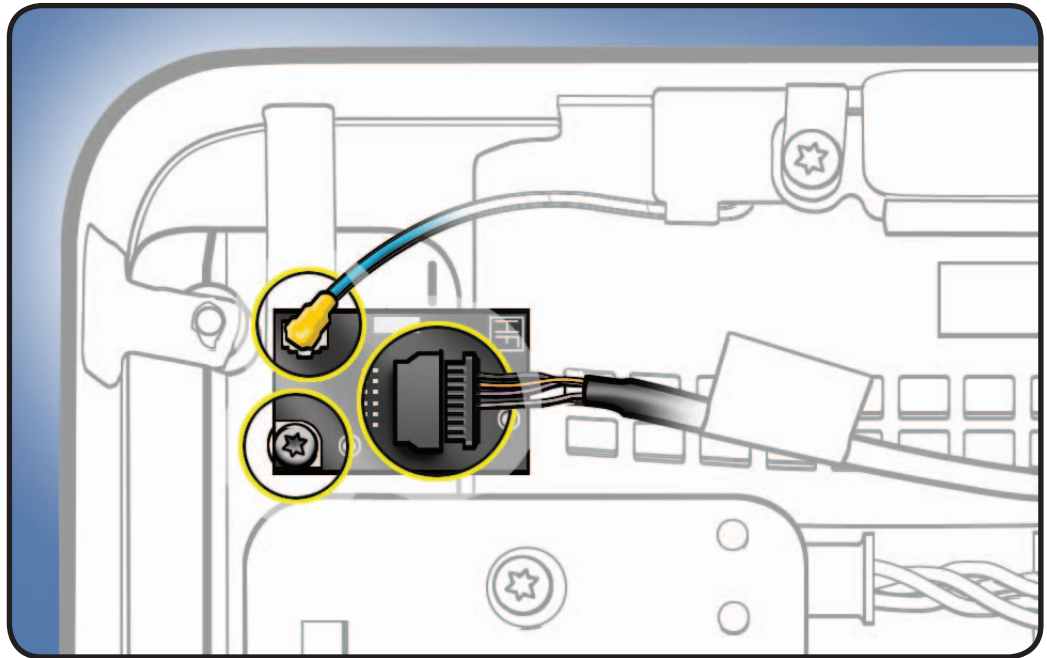



# AirPort Antenna

## First Steps

Remove:

- Glass Panel
- LCD Panel

**Note:** There is a second AirPort antenna built-in to rear housing behind Apple logo on back of iMac, however, it is not removable and can only be repaired via rear housing replacement.

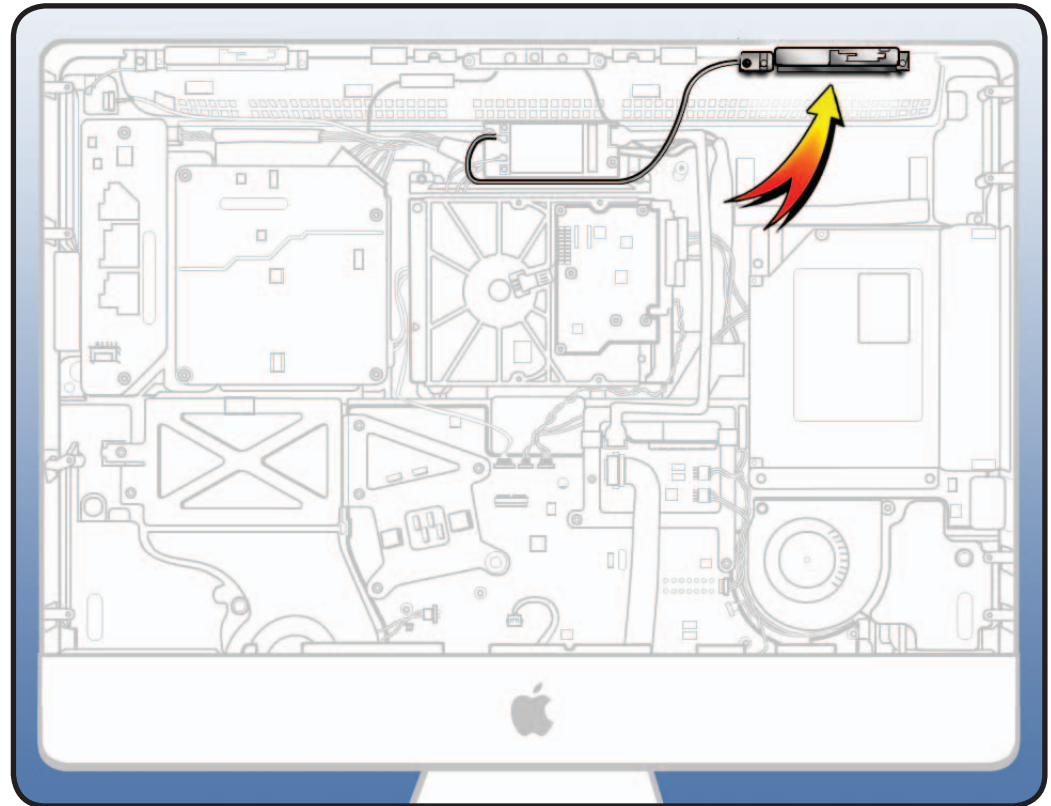

## Tools

- ESD wrist strap
- Torx T8 screwdriver

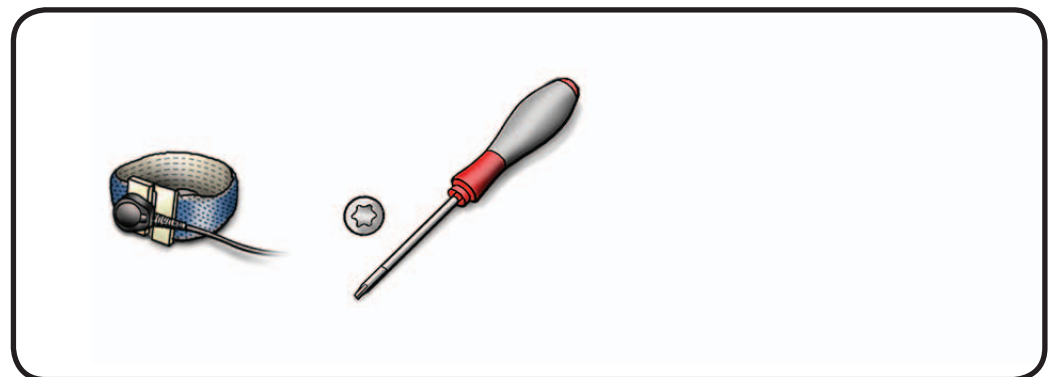



## Removal

- 1 Remove T8 screws:  
(2) 922-4723



- 2 Disconnect black antenna cable from AirPort card.

- 3 Peel up clear tape securing antenna cable to rear housing.

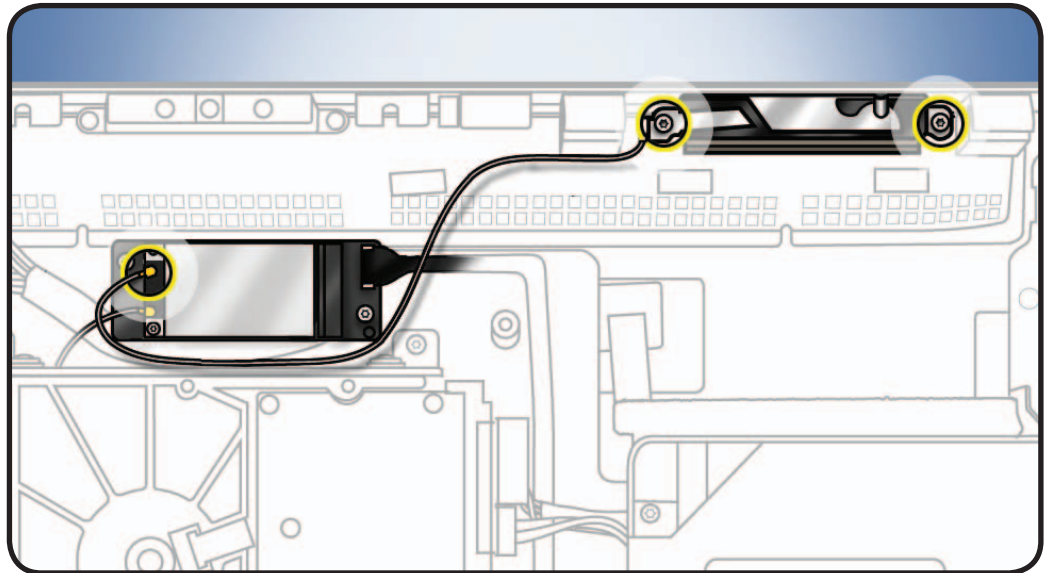



# AirPort Card

## First Steps

Remove:

- Glass Panel
- LCD Panel

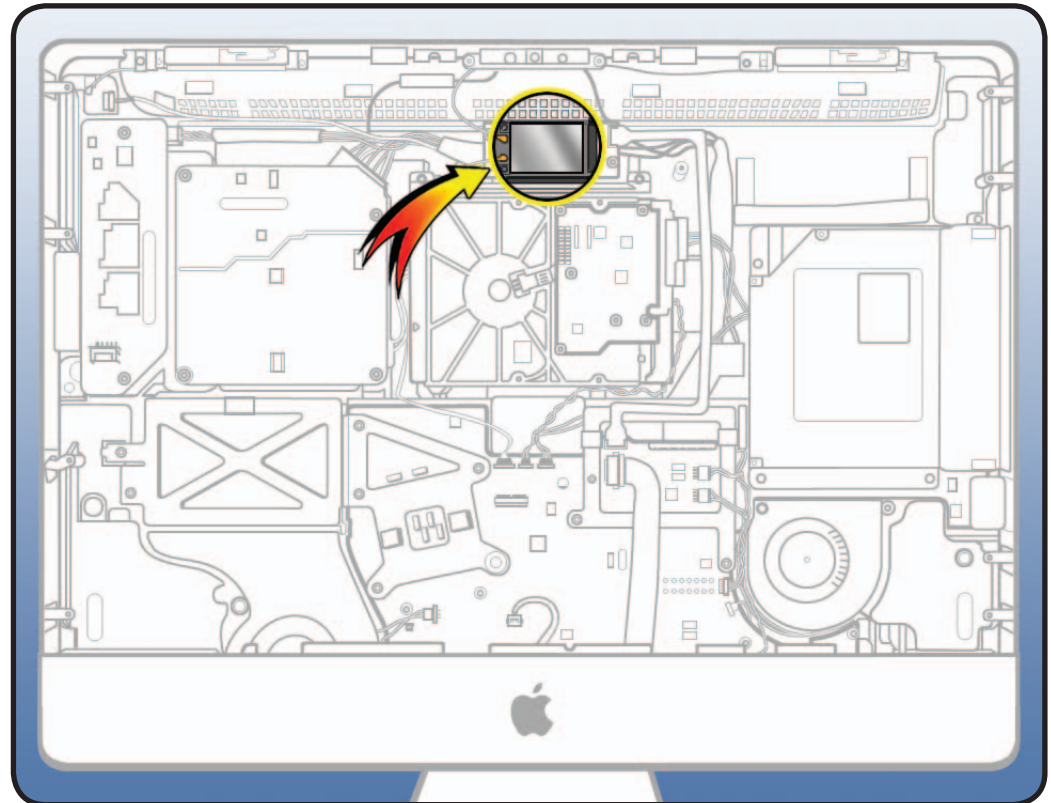

## Tools

- ESD wrist strap
- Torx T6 screwdriver

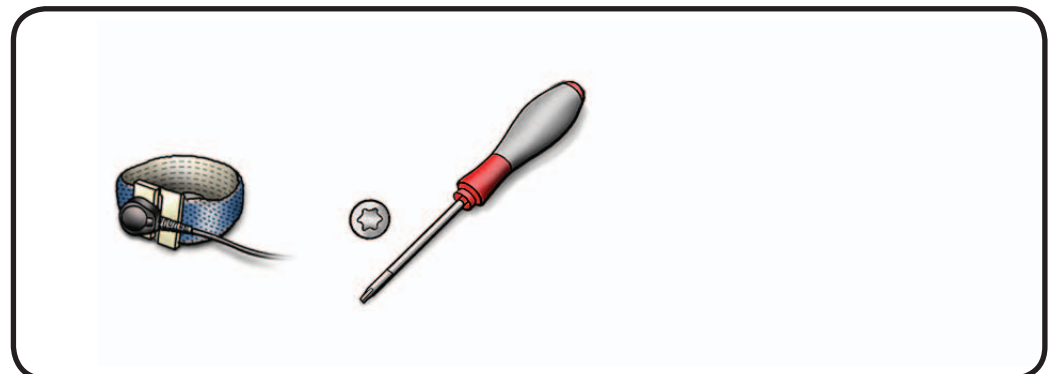





## Removal

- 1 Remove T6 screw:  
(1) 922-8579



- 2 Disconnect 2 antenna cables.

**Important:** Antenna cables and connectors are delicate. If the shorter of the two antenna cables is damaged, you will need to replace rear housing.

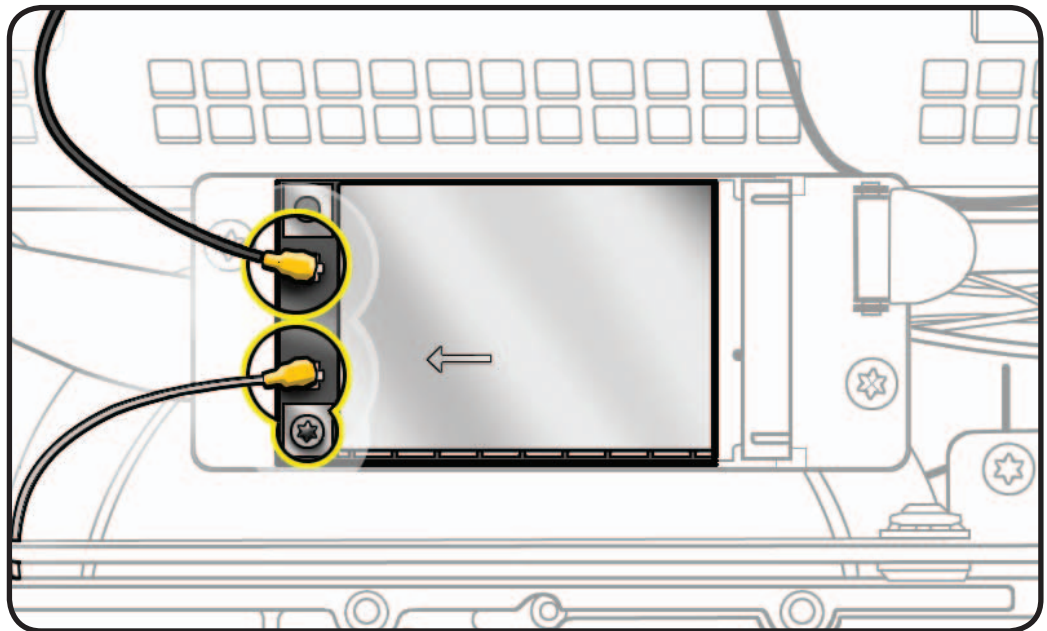

- 3 Hold AirPort card by edges and pull it out of the slot.

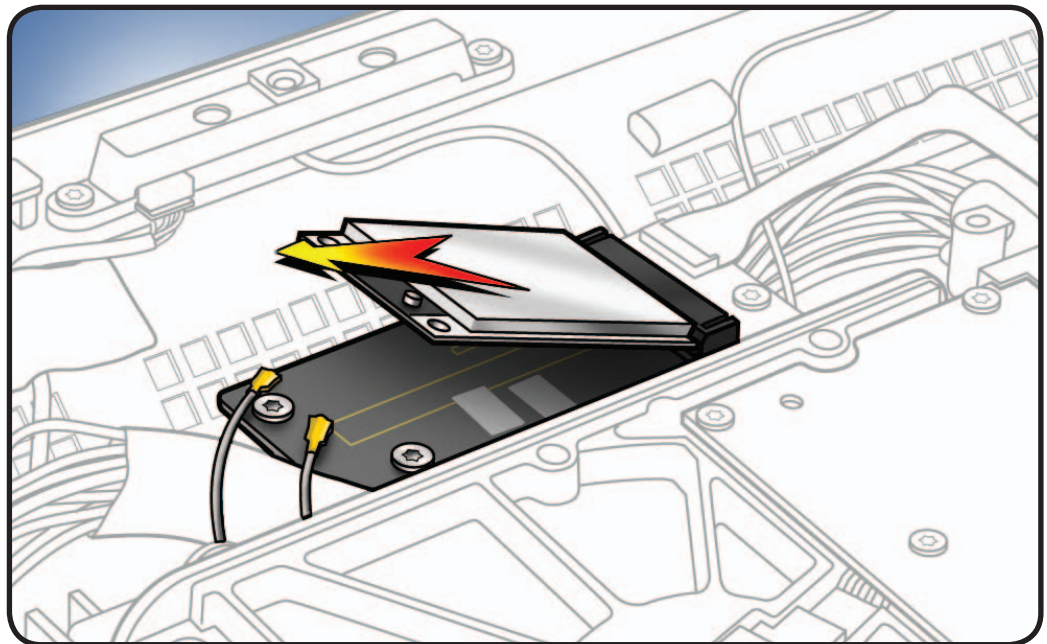



# AirPort Cable

## First Steps

Remove:

- Glass Panel
- LCD Panel

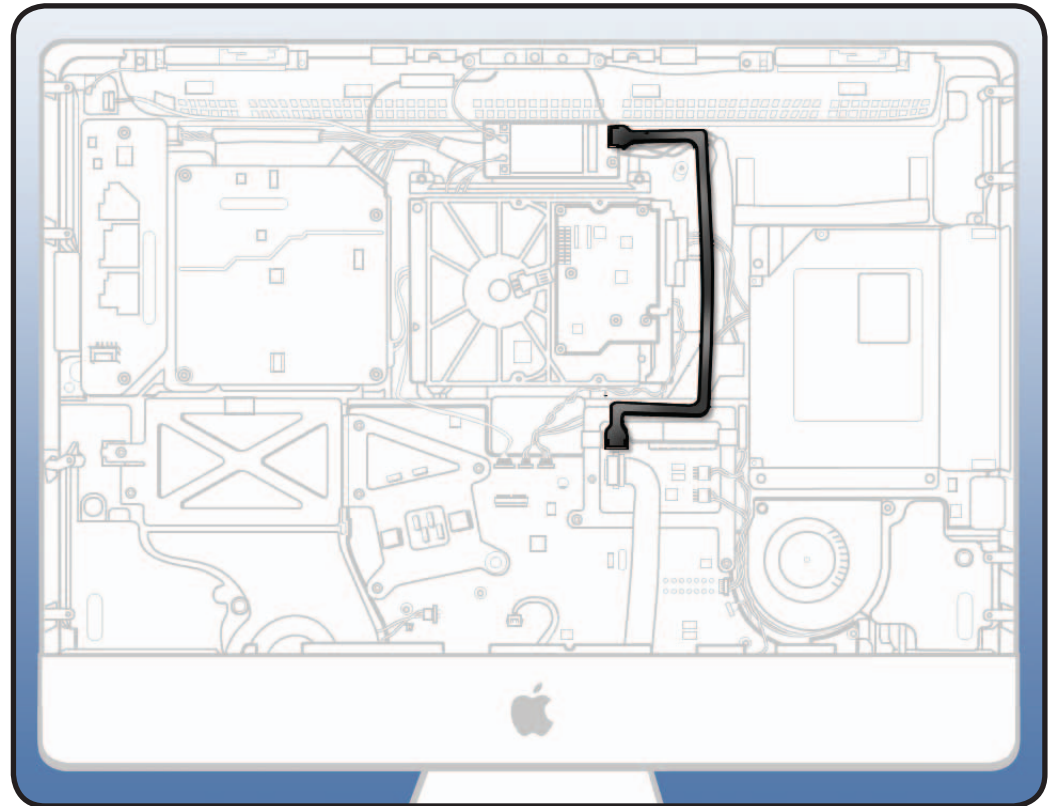

## Tools

- ESD wrist strap







## Removal

- 1 Disconnect cable from AirPort carrier board.

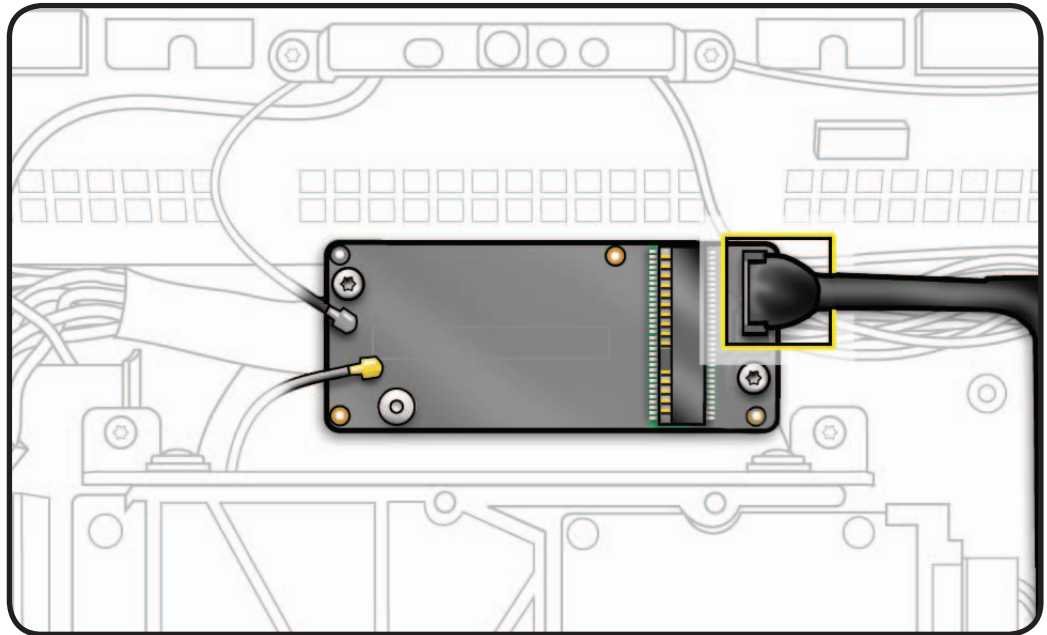

- 2 Disconnect cable (10) from top center of logic board.

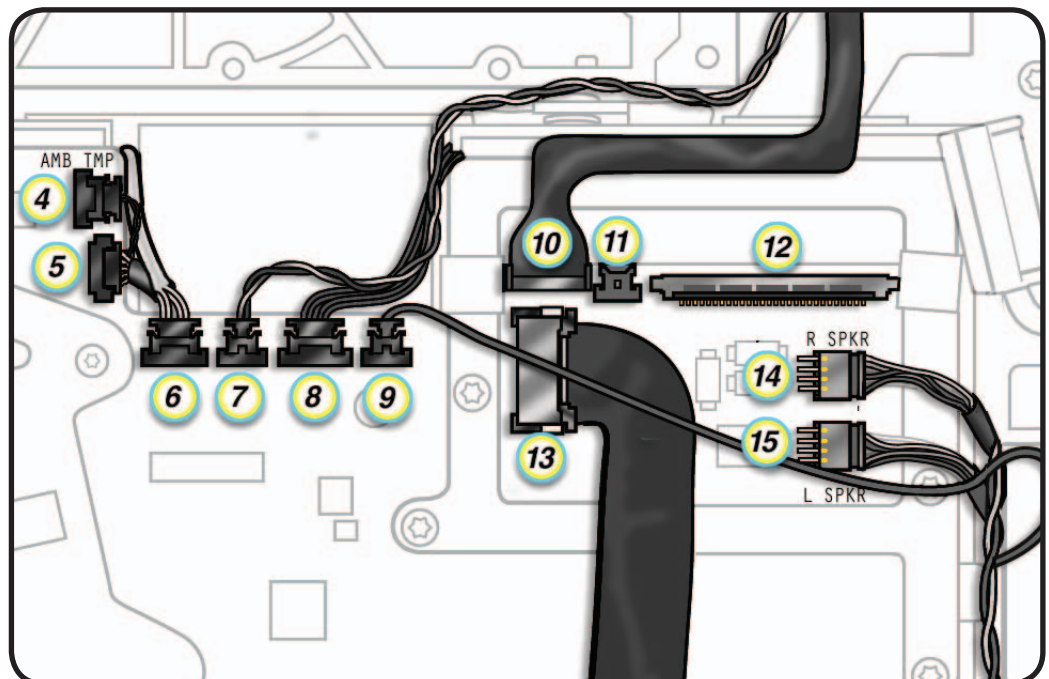



# AirPort Carrier Board

## First Steps

Remove:

- Glass Panel
- LCD Panel
- AirPort Card

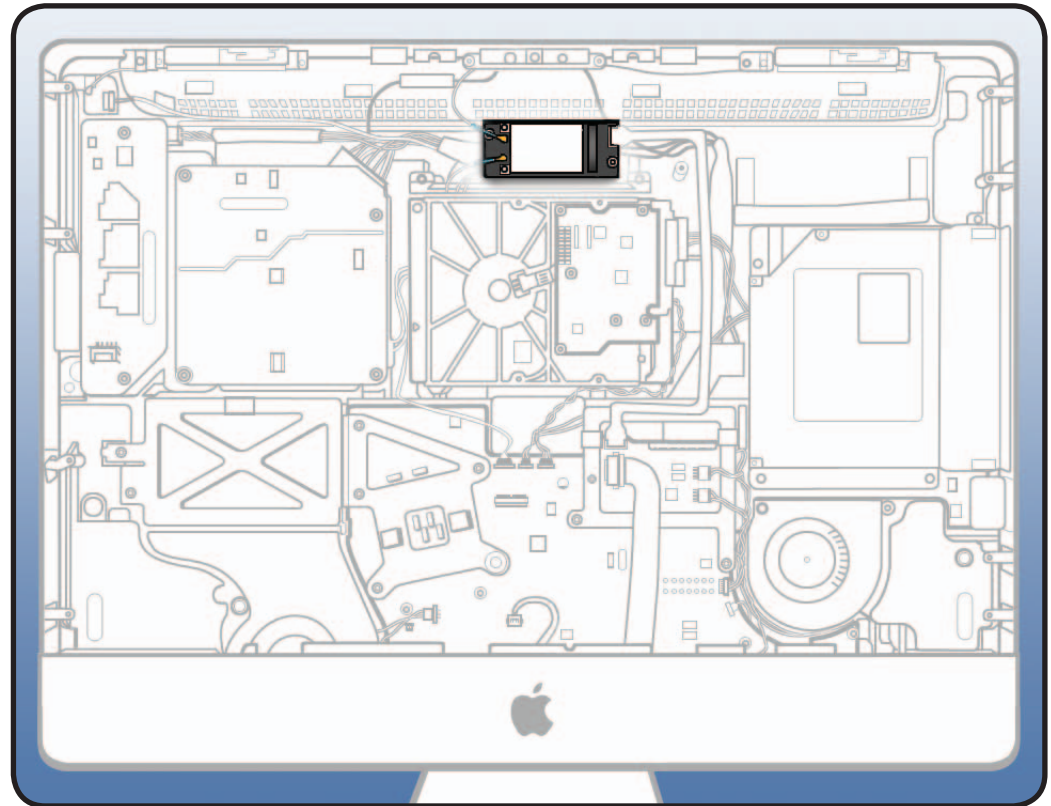

## Tools

- ESD wrist strap
- Torx T10 screwdriver

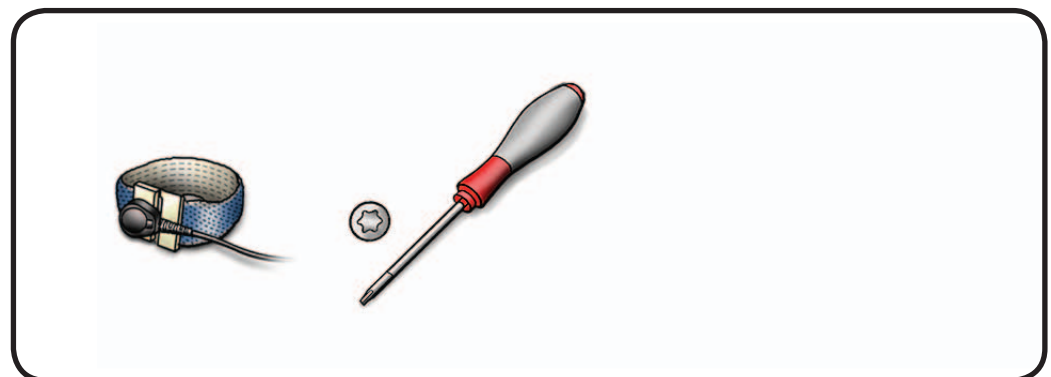



## Removal

- 1 Remove T10 screws:  
(2) 922-6850



- 2 Disconnect flat black ribbon cable.
- 3 Observe how DC power cable routes underneath AirPort carrier board, between the two screw posts.

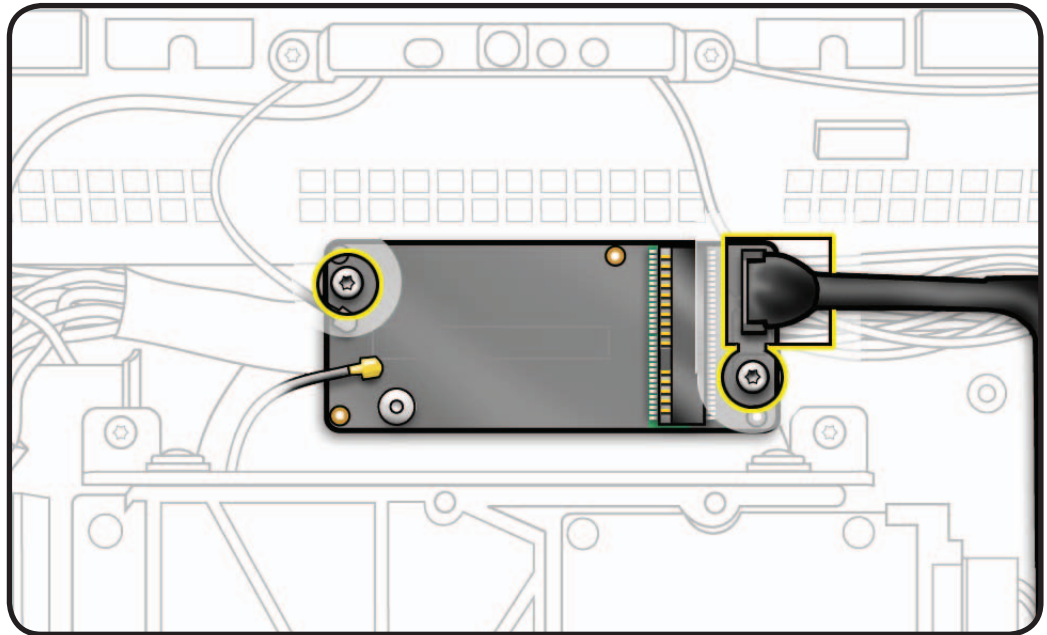

### Reassembly Note:

Although screw holes can line up with posts when board is rotated 180 degrees from correct position, board should be installed with cable connector on the right.



# LED Backlight Board

## First Steps

Remove:

- Glass Panel
- LCD Panel



**Warning:** HIGH VOLTAGE:

Use extreme caution when working around the capacitors in top right corner of backlight board, which contain high-voltage that may remain charged for several minutes even when computer is unplugged. Never touch leads on top side of backlight board.

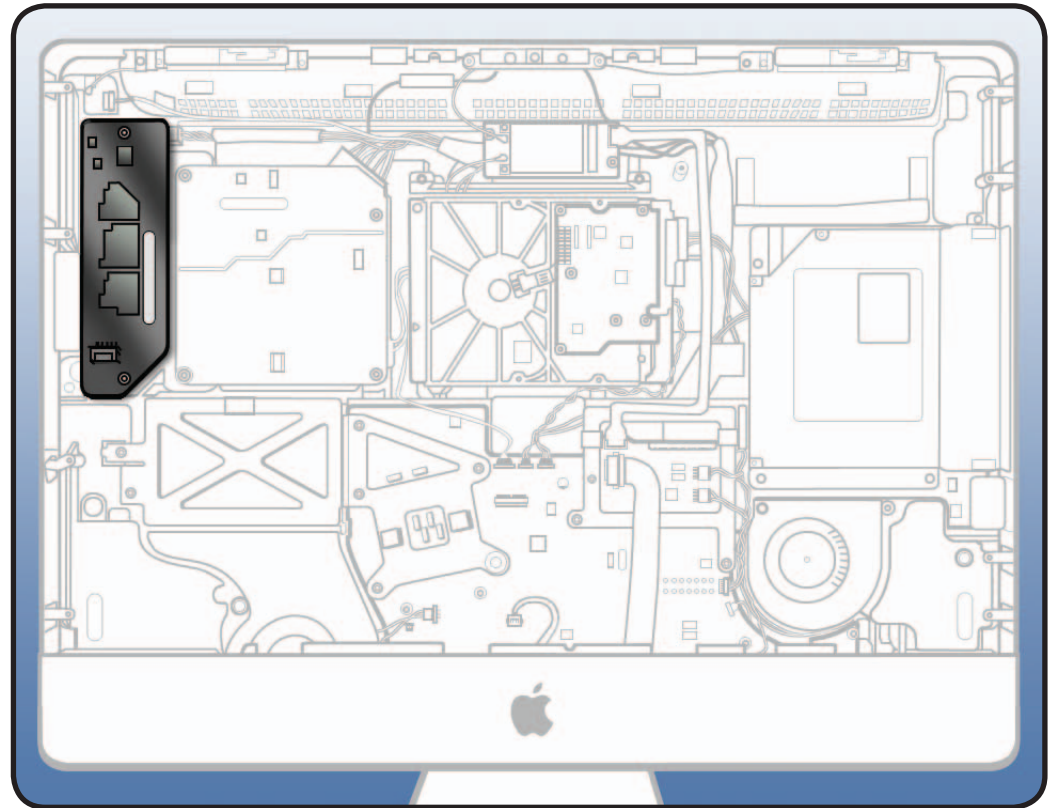

## Tools

- ESD wrist strap
- Torx T10 screwdriver







## Removal

- 1 Remove T10 screws:  
(2) 922-6850

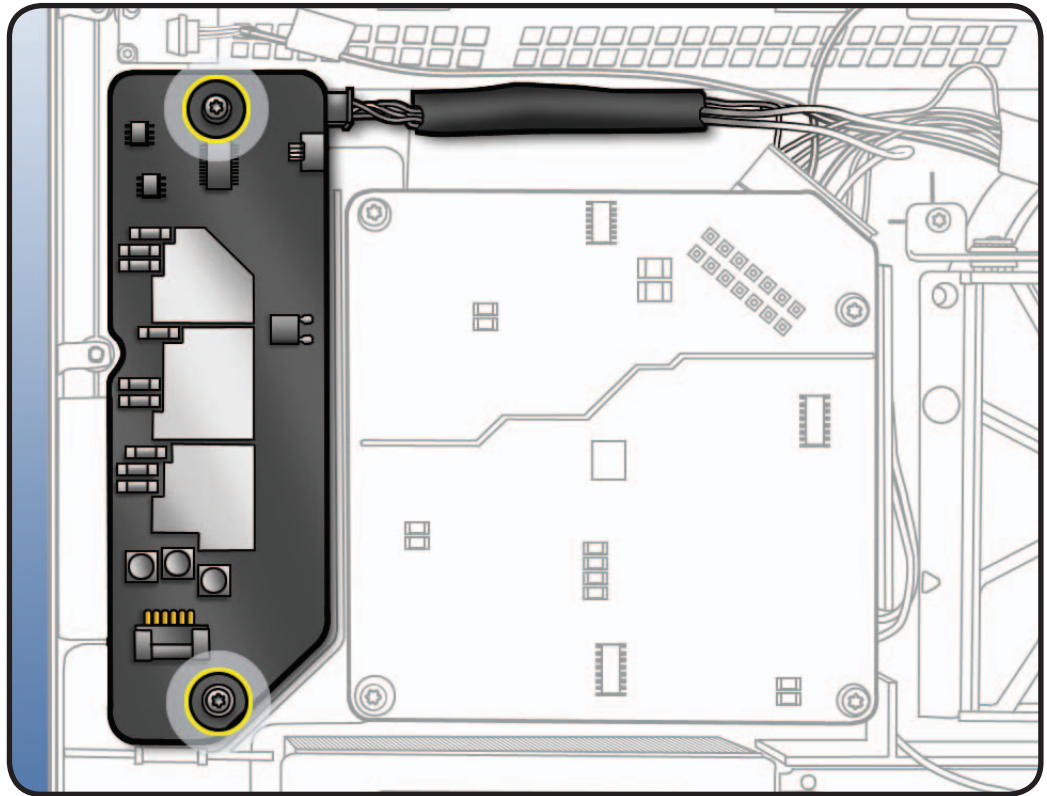

- 2 Lift up board, flip over, and disconnect power connector.

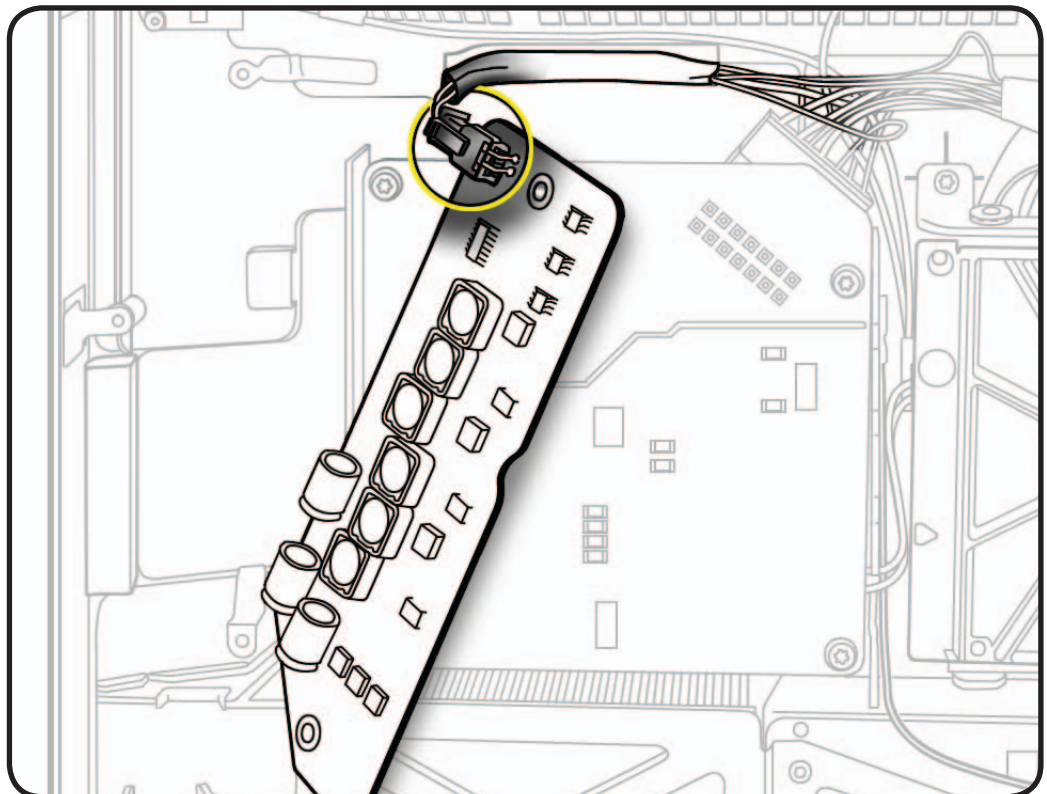



# Power Supply

## First Steps

Remove:

- Glass Panel
- LCD Panel



**Warning:** HIGH VOLTAGE:

Use extreme caution when working around the power supply, which contains a high-voltage capacitor that may remain charged for several minutes even when computer is unplugged. Never touch leads on top side of power supply, especially those near warning sign.

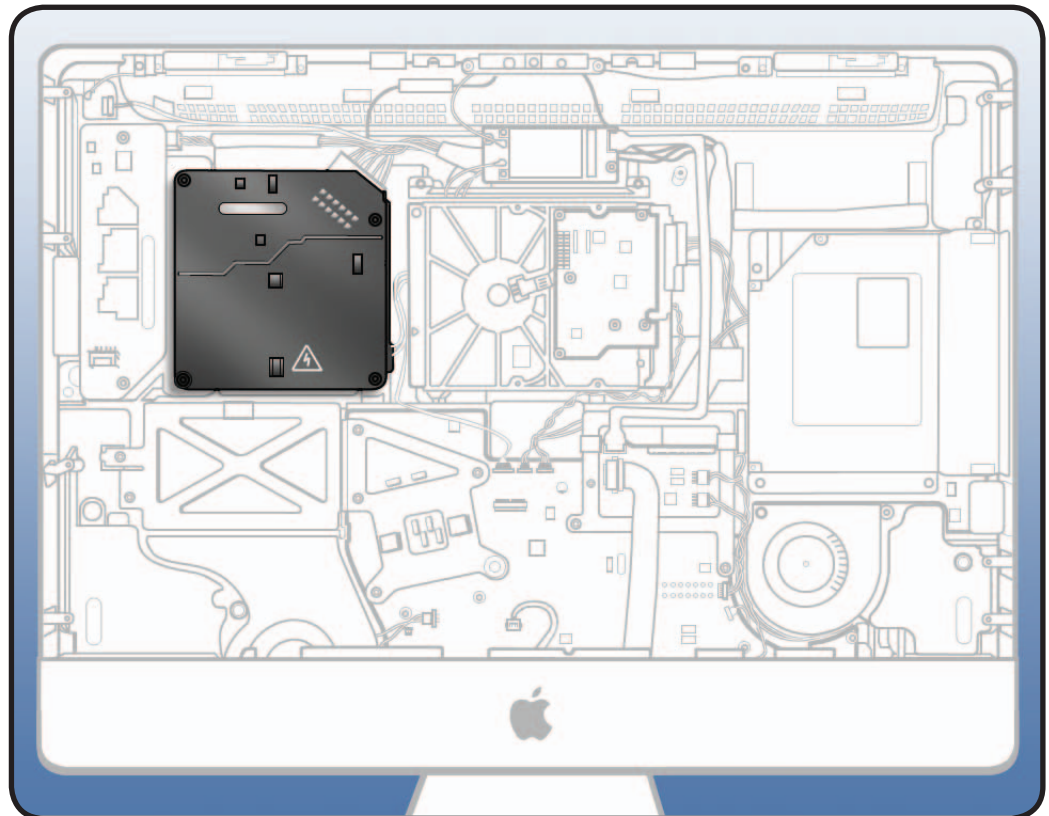

## Tools

- ESD wrist strap
- Torx T10 screwdriver

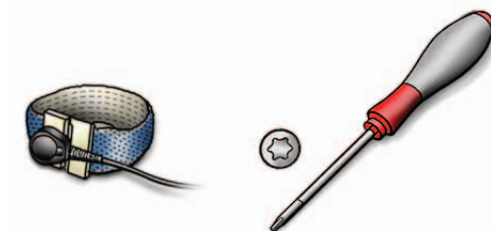



## Removal

### 1 Remove T10 screws:

- (1) 922-6850, short (S)



- (1) 922-9243, long (L)



- (2) 922-9244, machine (M)



**Reassembly Note:** Install self-tapping screws on left side (short on top, long on bottom) and machine screws on right side.

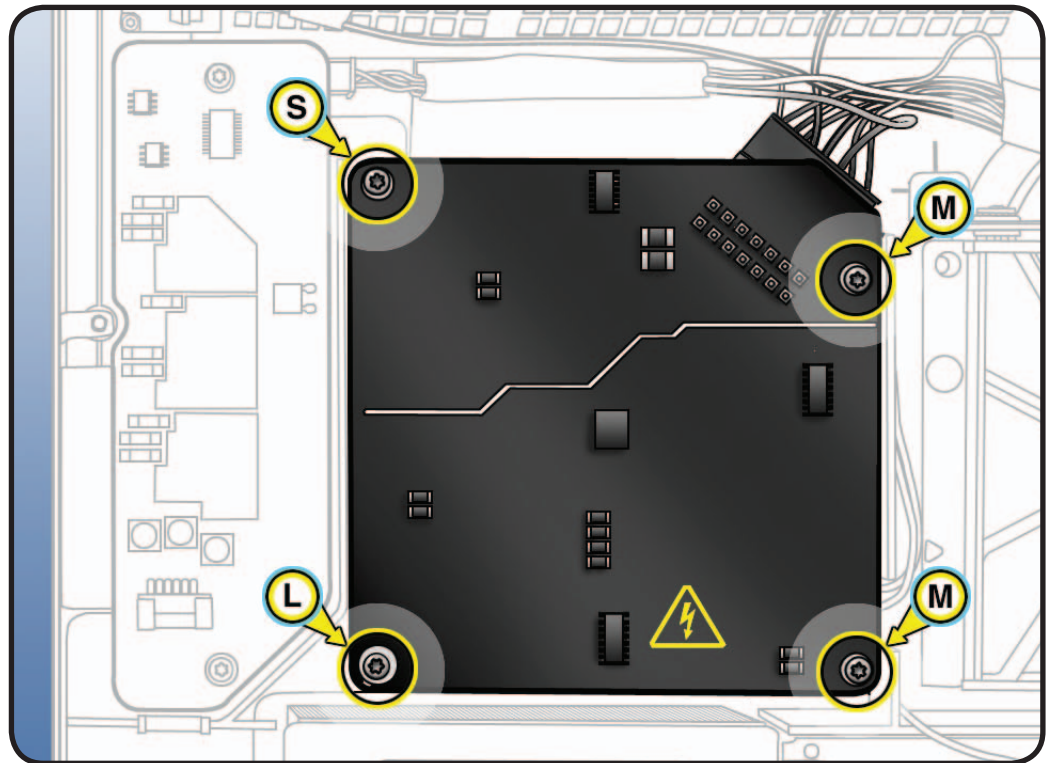

### 2 Lift up, flip over and disconnect 2 cables.

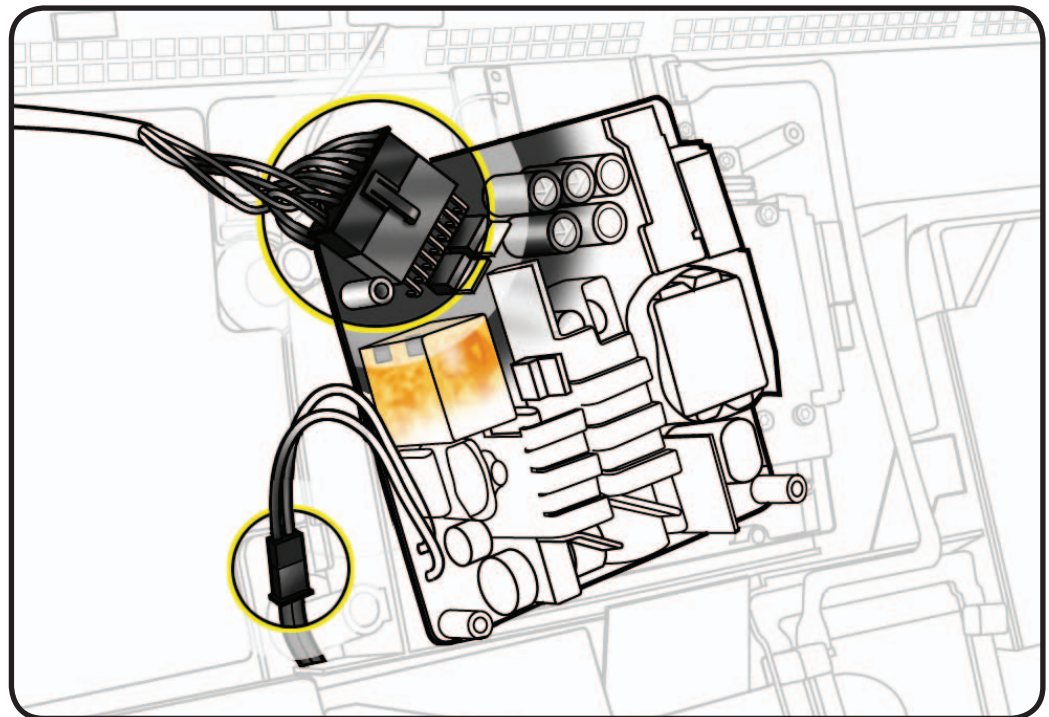



# Backlight Pressure Wall

## First Steps

Remove:

- Glass Panel
- LCD Panel
- Power Supply

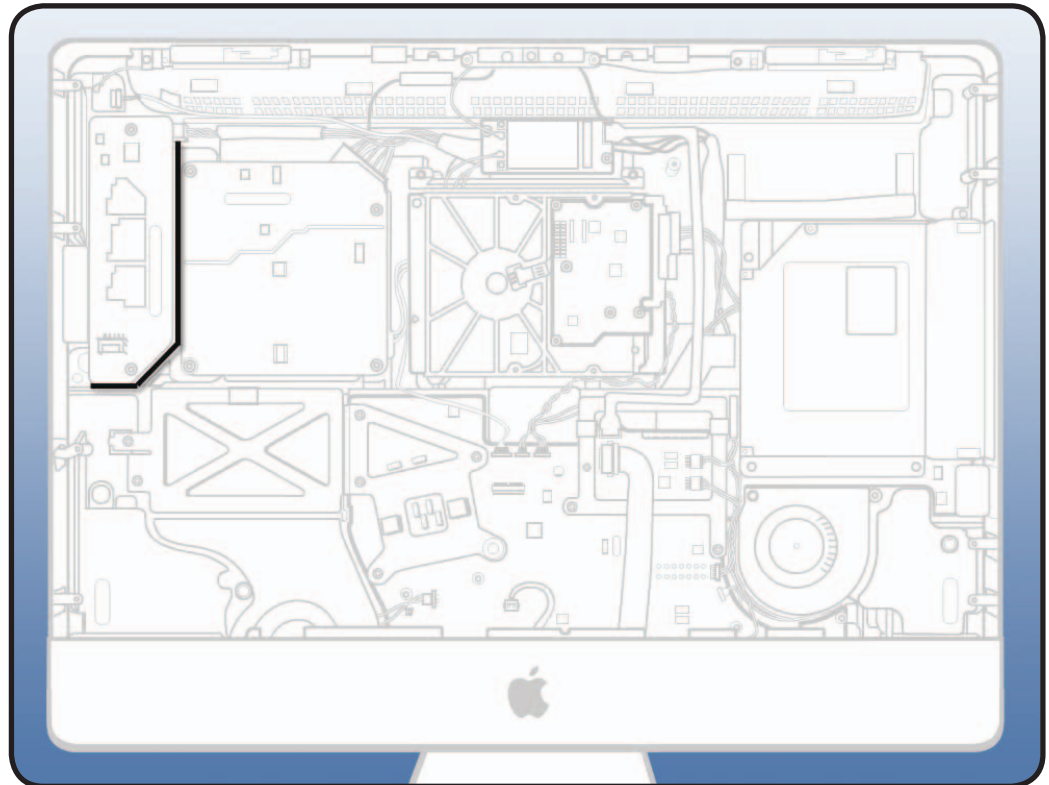

## Tools

- ESD wrist strap

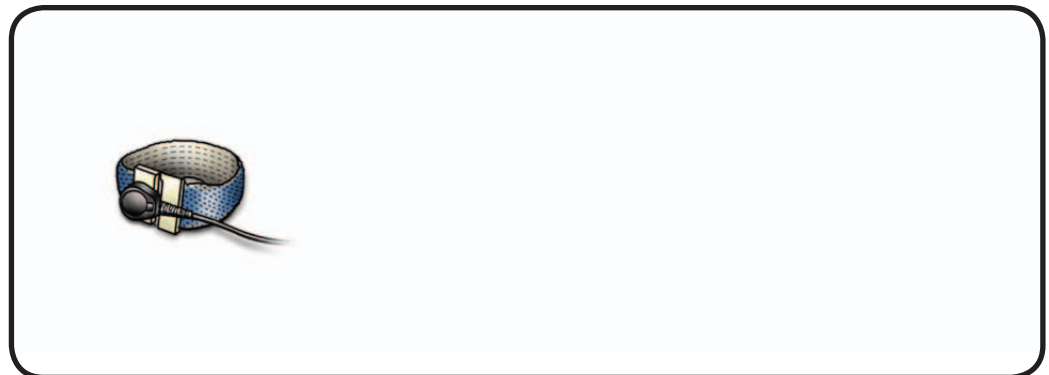





## Removal

- 1 Lift pressure wall off posts in rear housing.

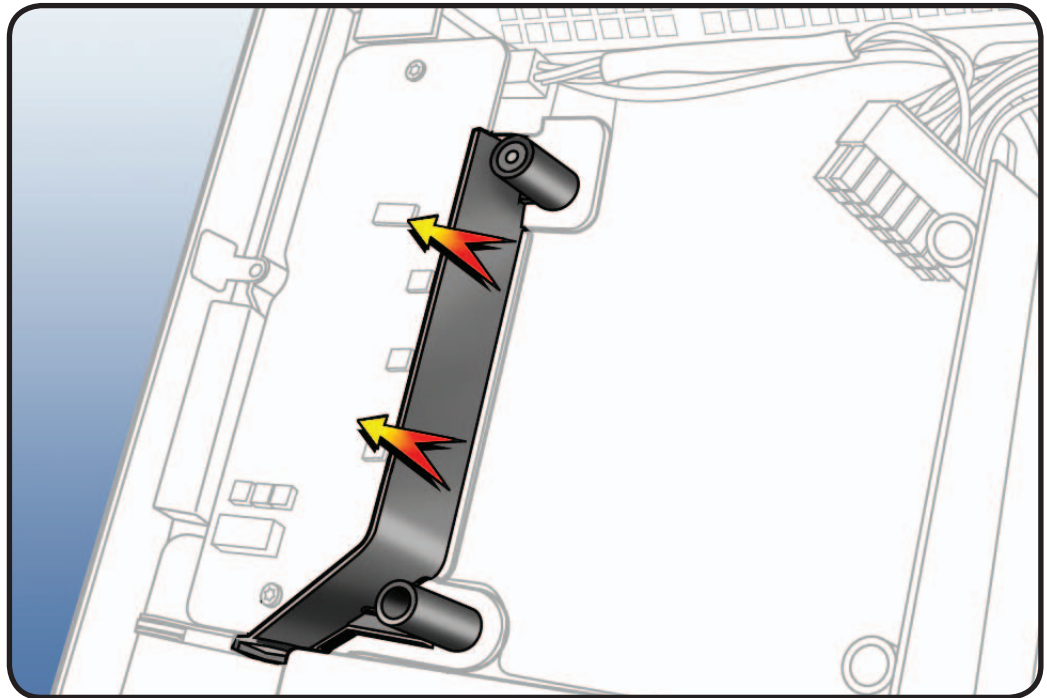



# Power Supply Pressure Wall

## First Steps

Remove:

- Glass Panel
- LCD Panel
- Power Supply

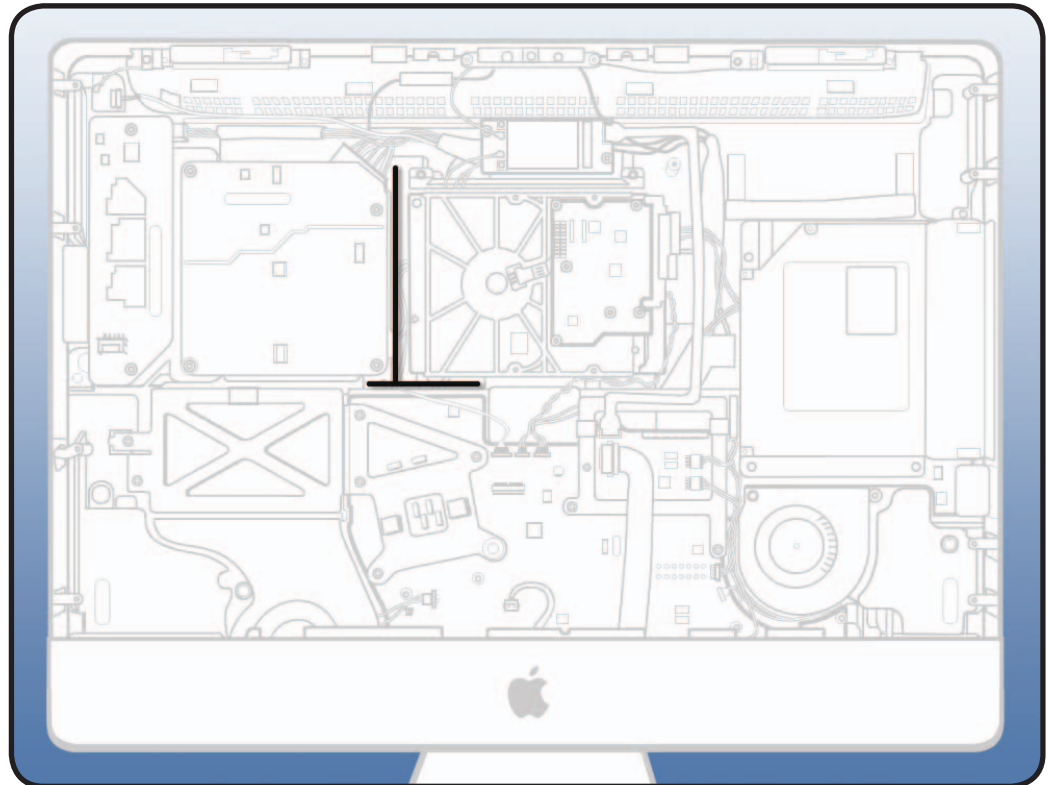

## Tools

- ESD wrist strap





## Removal

- 1 Lift pressure wall off posts in rear housing.

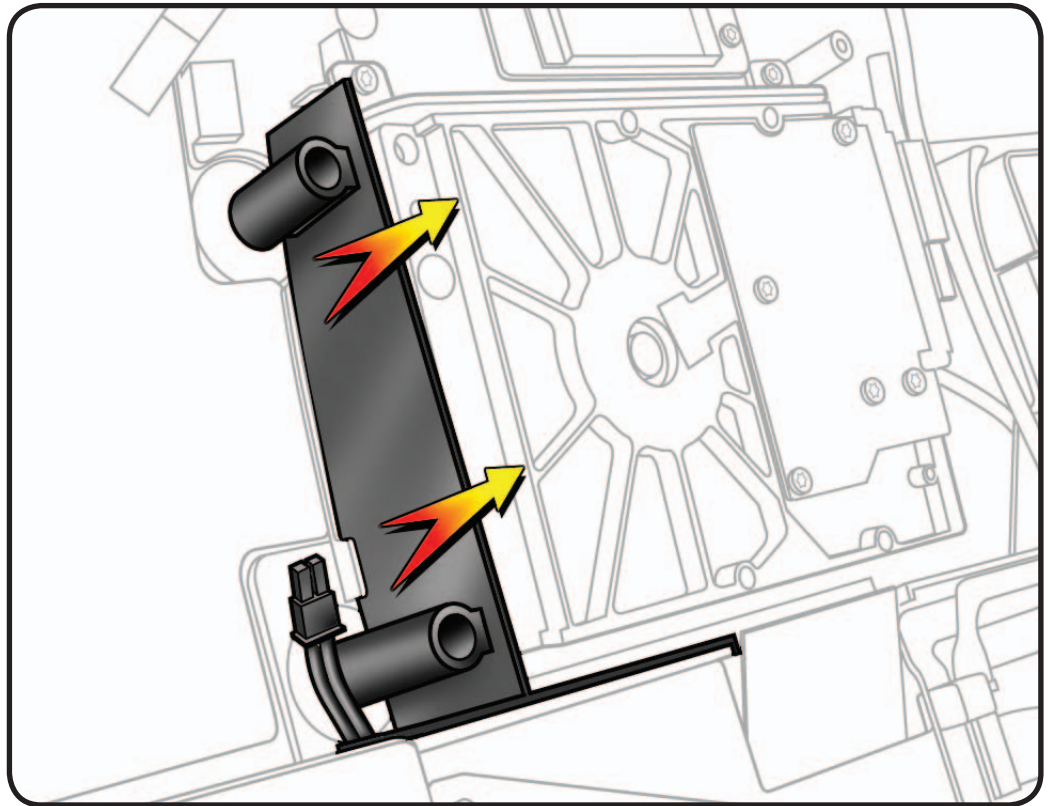



# Hard Drive

## First Steps

Remove:

- Glass Panel
- LCD Panel

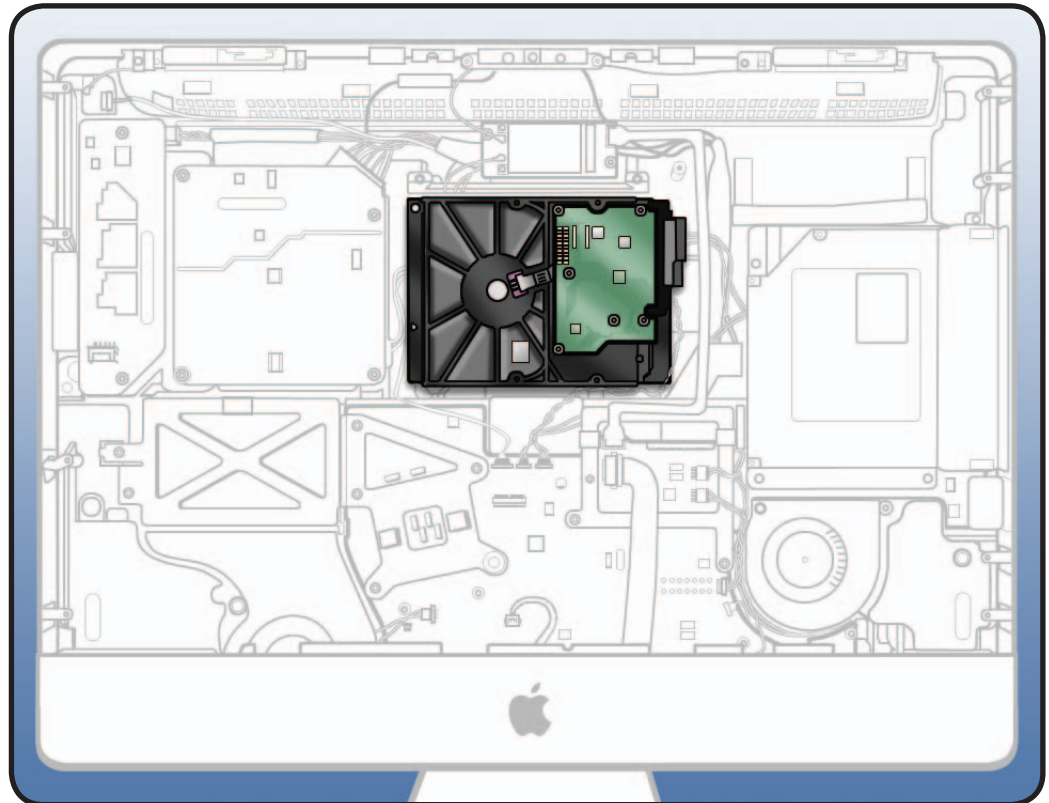

## Tools

- ESD wrist strap
- Torx T10 screwdriver
- Torx T8 screwdriver

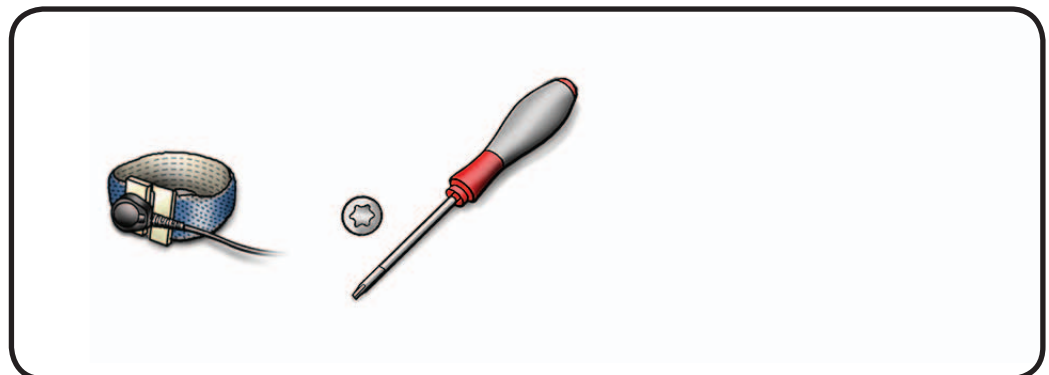



## Removal

- 1 Remove T10 screws:  
(2) 922-6850



- 2 Disconnect 2 cables:
  - HD power cable
  - HD data cable

Leave small HD temp sensor cable attached.

- 3 Slide hard drive up slightly to lift pins out of 2 rubber grommets in mechanism.

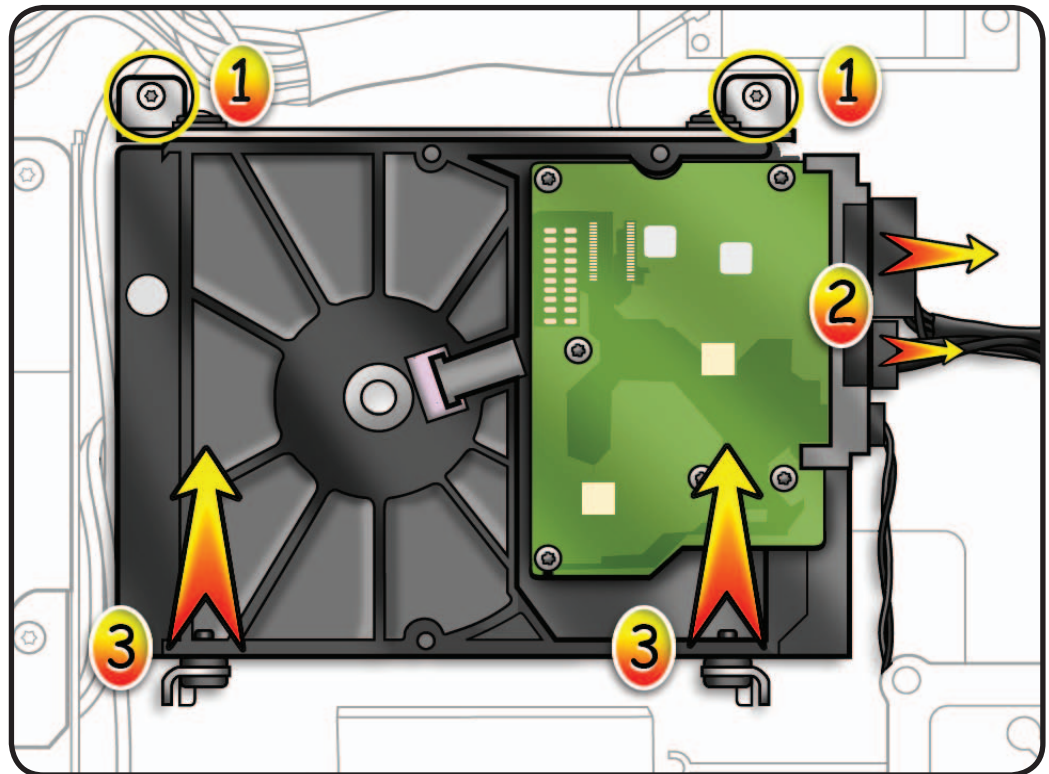

- 4 Disconnect HD sensor cable from top of logic board.

**Important:** Do not disconnect HD sensor cable from hard drive. Each drive manufacturer has a different type of sensor cable, which is provided with a replacement drive.

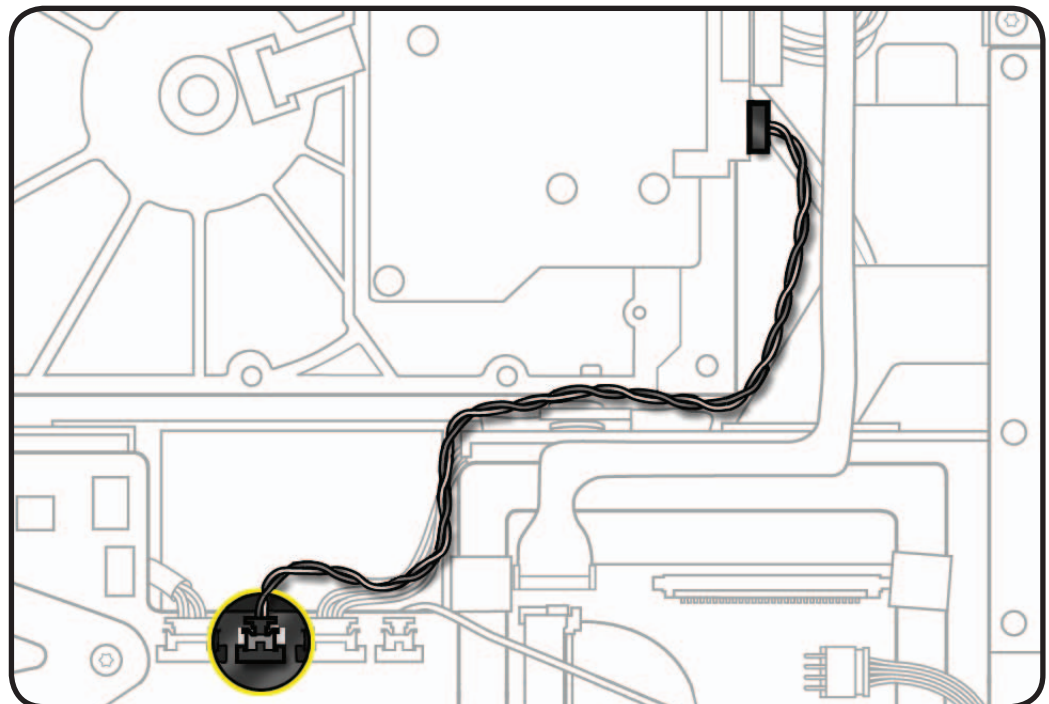





## Reassembly

### 1 Replacement Note:

If installing a new hard drive, transfer the following:

- hard drive bracket
- (2) T8 screws 922-9136



- (2) T8 screw pins 922-7001

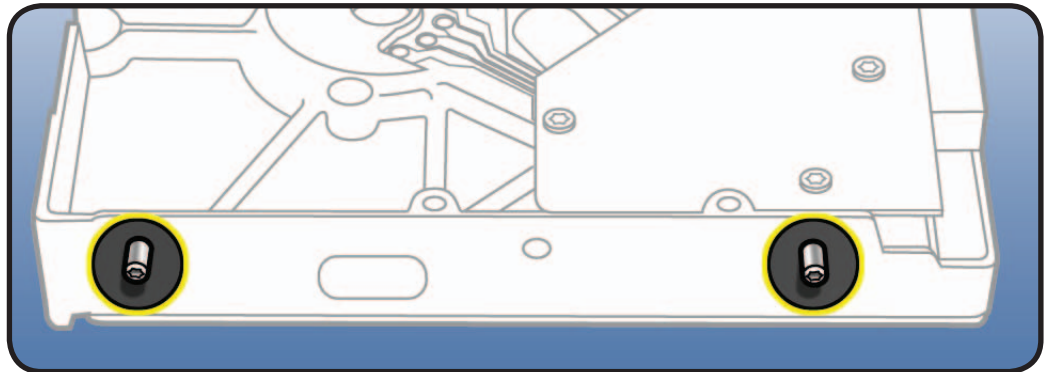
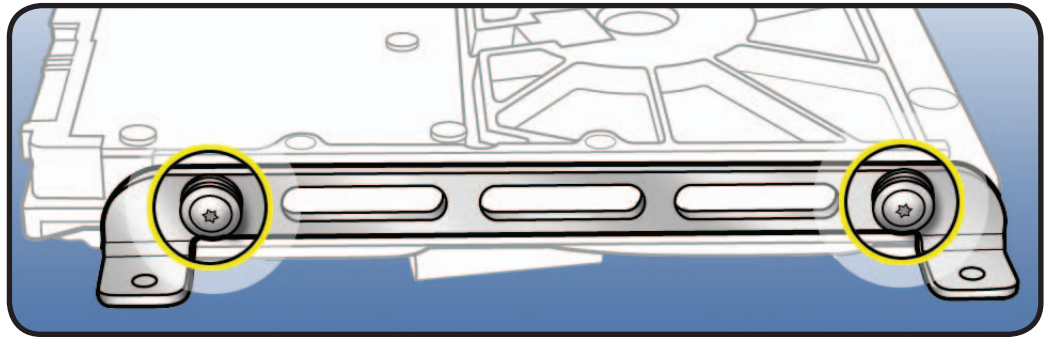

### 2 Note:

Each hard drive vendor has a unique sensor cable. Do not mix and match temp sensor cables.

### 3 Important:

When installing a Western Digital drive:

- orient drive with circuit board facing up (as shown);
- connect temp sensor cable to hard drive pins as shown, leaving 2 left pins unconnected.

If sensor cable is installed incorrectly, hard drive fan will run at full speed.

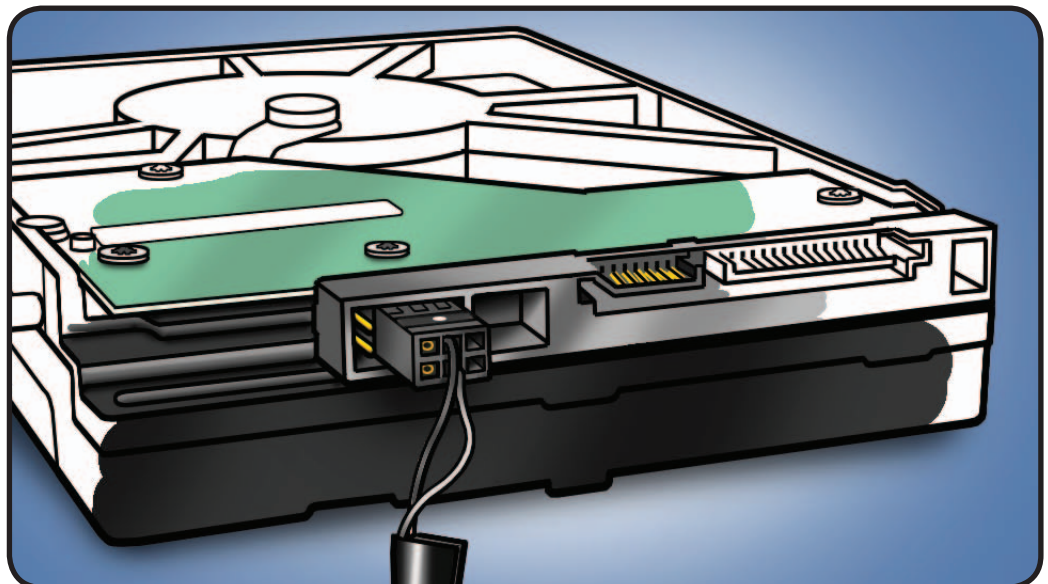



# Hard Drive Sensor Cable

## First Steps

Remove:

- Glass Panel
- LCD Panel

**Note:** Each hard drive manufacturer has a different type of sensor cable, which is included with a replacement drive.

If replacing sensor cable only, be sure to order correct cable for drive manufacturer.

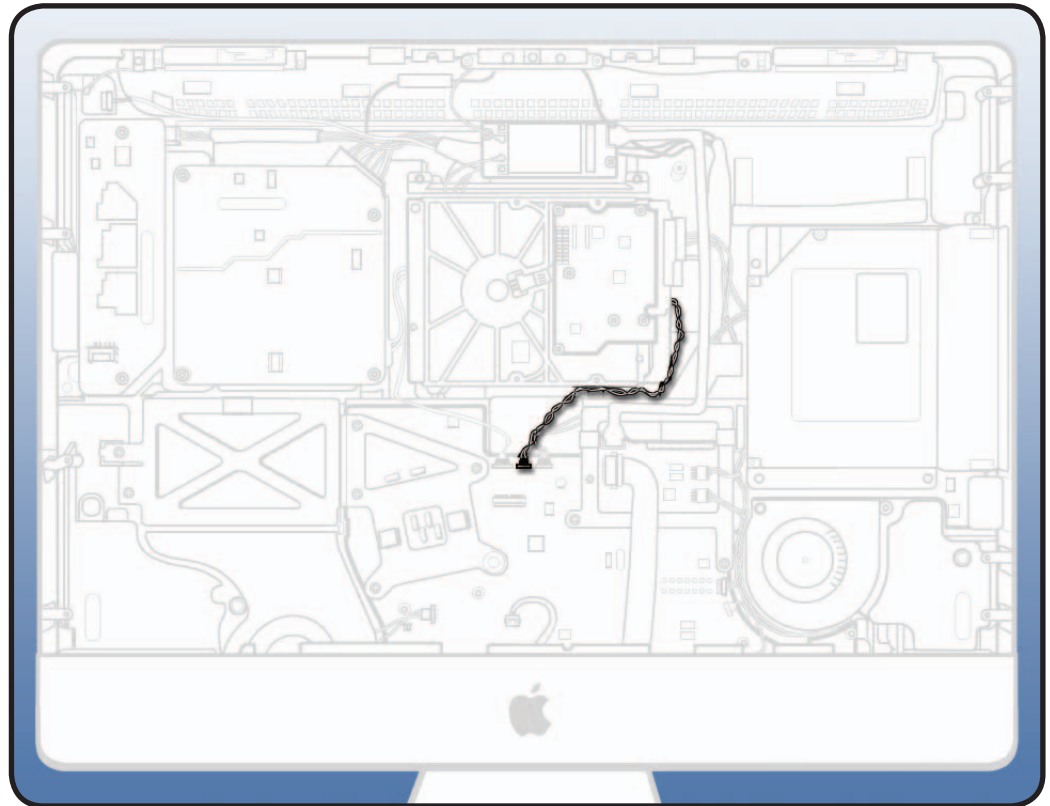

## Tools

- ESD wrist strap





## Removal

- 1 Disconnect cable from hard drive and logic board.

**Note:** Do not reuse temp sensor cable. A new sensor cable is included with each replacement drive.

Each hard drive manufacturer has a unique sensor cable.

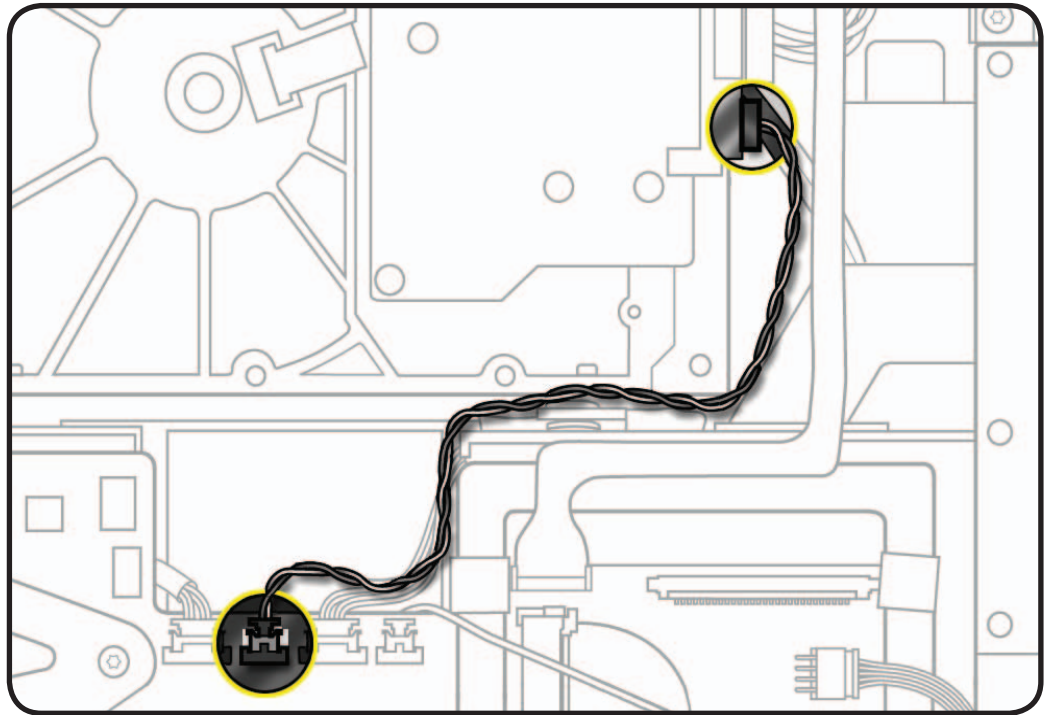

## Reassembly

- 1 **Important:** When installing a Western Digital drive:
  - orient drive with circuit board facing up (as shown);
  - connect temp sensor cable to hard drive pins as shown, leaving 2 left pins unconnected.

If sensor cable is installed incorrectly, hard drive fan will run at full speed.

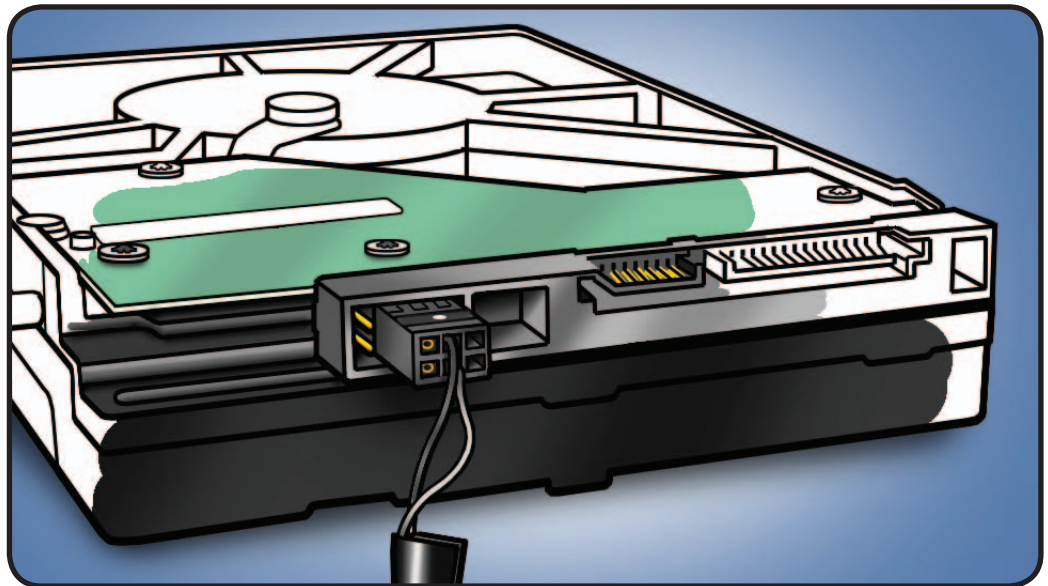





# Bluetooth Cable

## First Steps

Remove:

- Glass Panel
- LCD Panel
- Power Supply
- Power Supply Pressure Wall
- Hard Drive

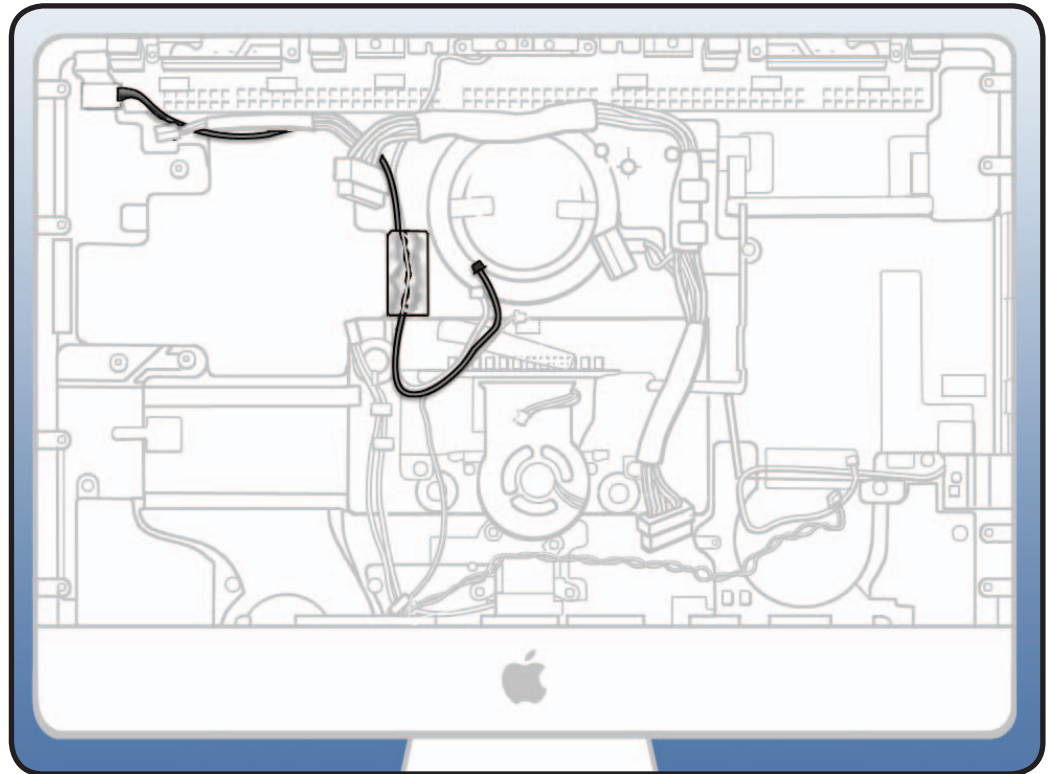

## Tools

- ESD wrist strap





## Removal

- 1 Disconnect cable from Bluetooth board.

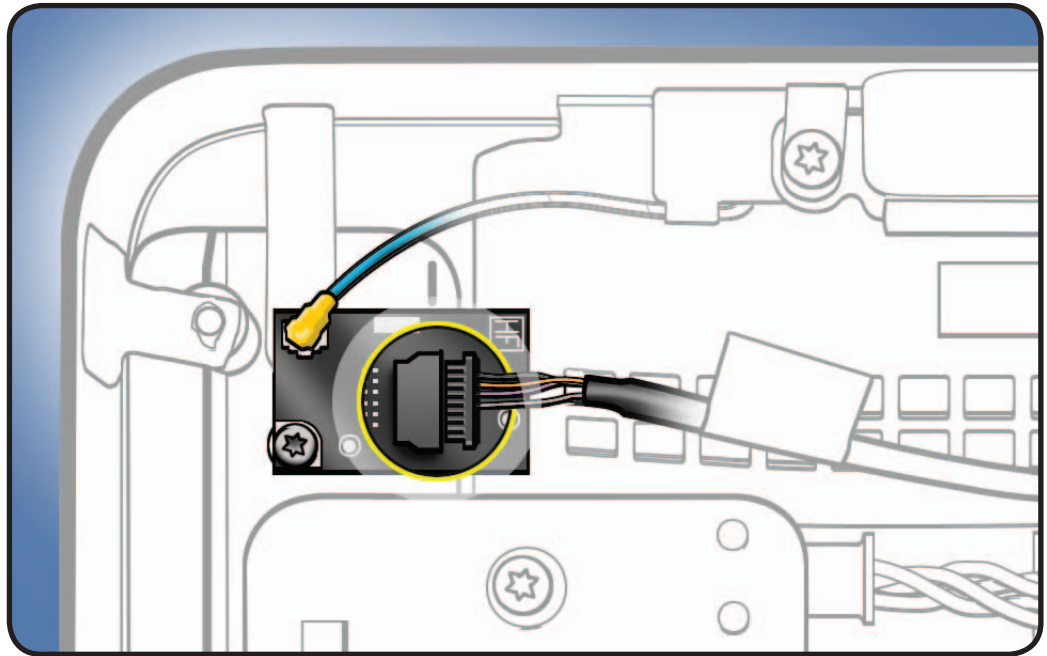

- 2 Disconnect cable (#5) from top center of logic board.

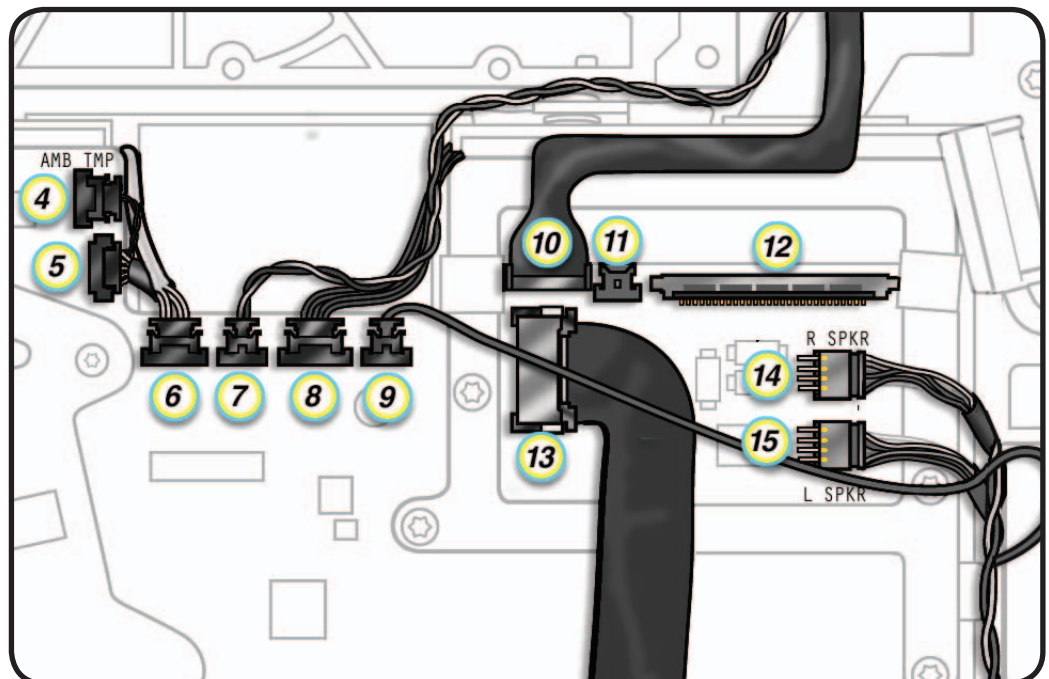



- 3** Peel up foil tape securing cable to rear housing.
- 4** Observe cable routing for reassembly. Refer to photograph in Internal Views section.

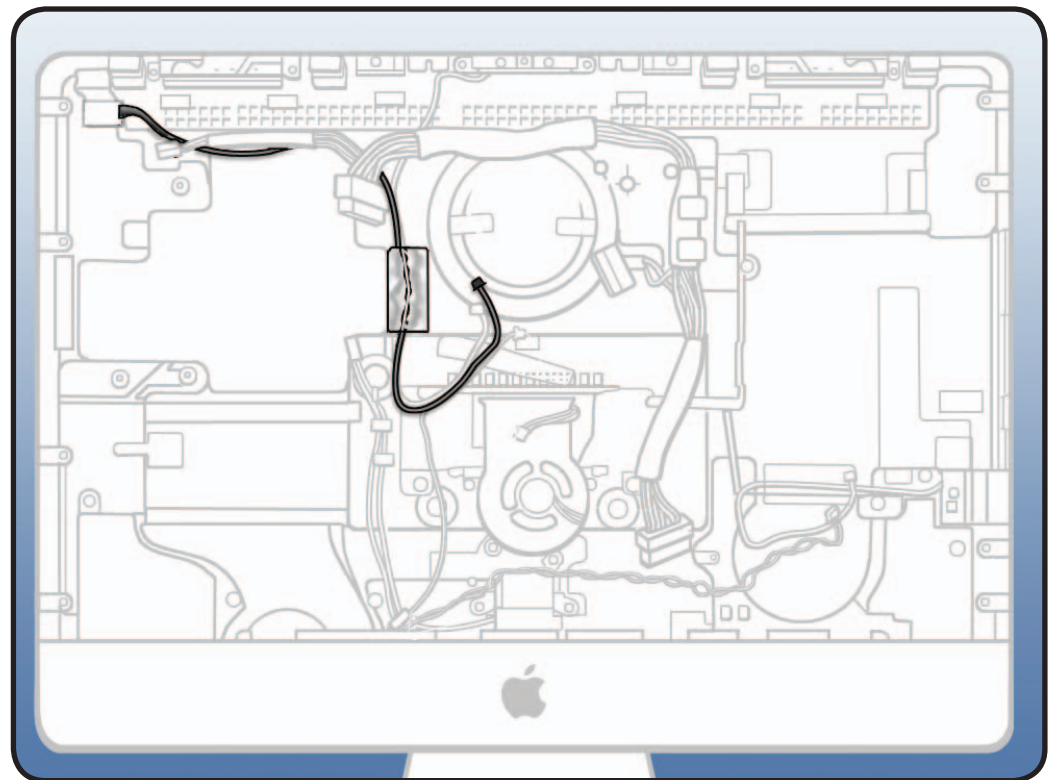



# Camera Cable

## First Steps

Remove:

- Glass Panel
- LCD Panel
- Power Supply
- Power Supply Pressure Wall
- Hard Drive
- Camera

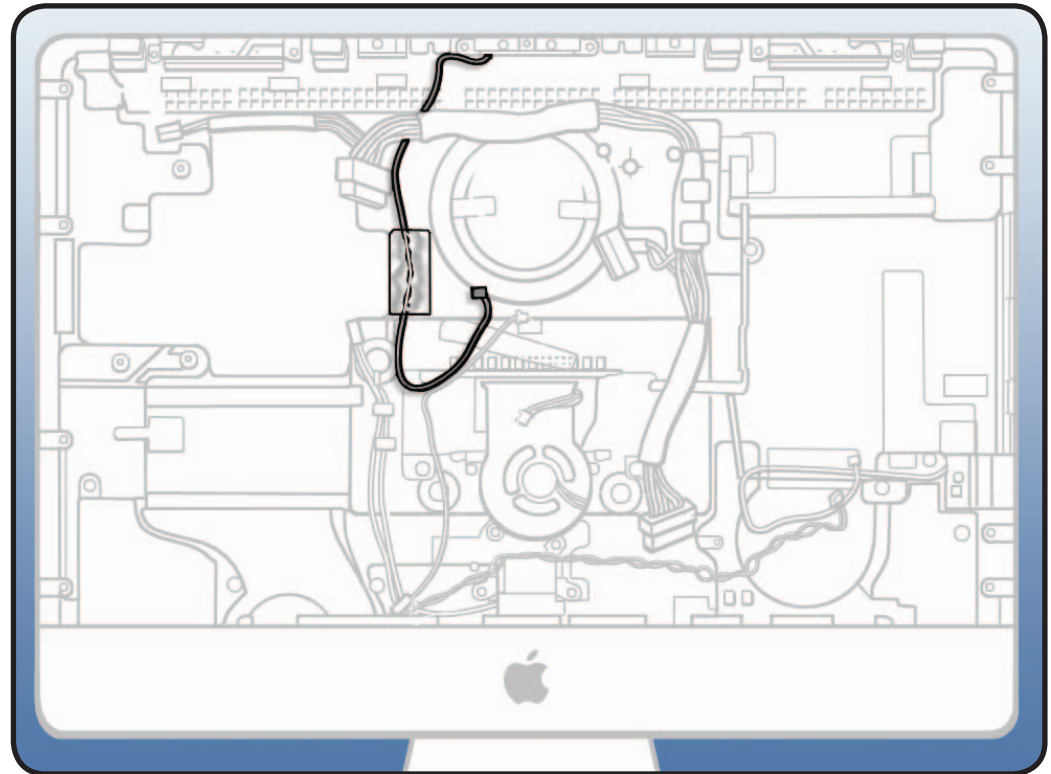

## Tools

- ESD wrist strap





## Removal

- 1 Disconnect cable from camera.

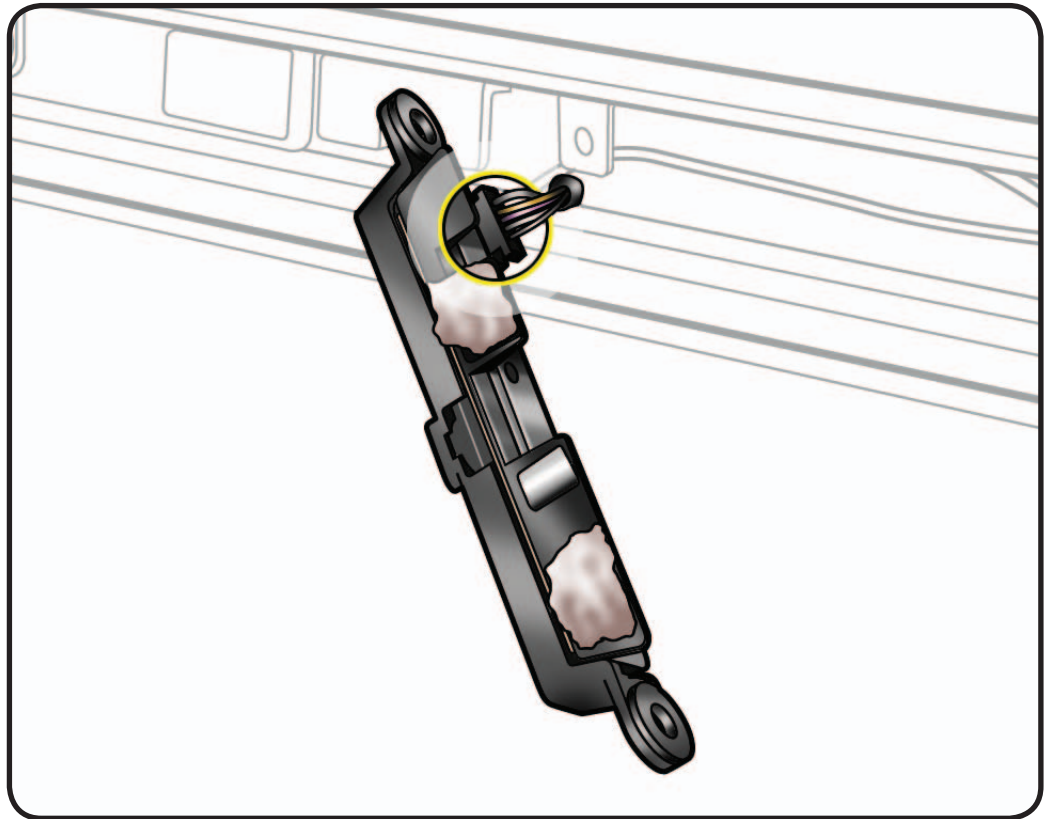

- 2 Disconnect cable (#6) from top center of logic board.

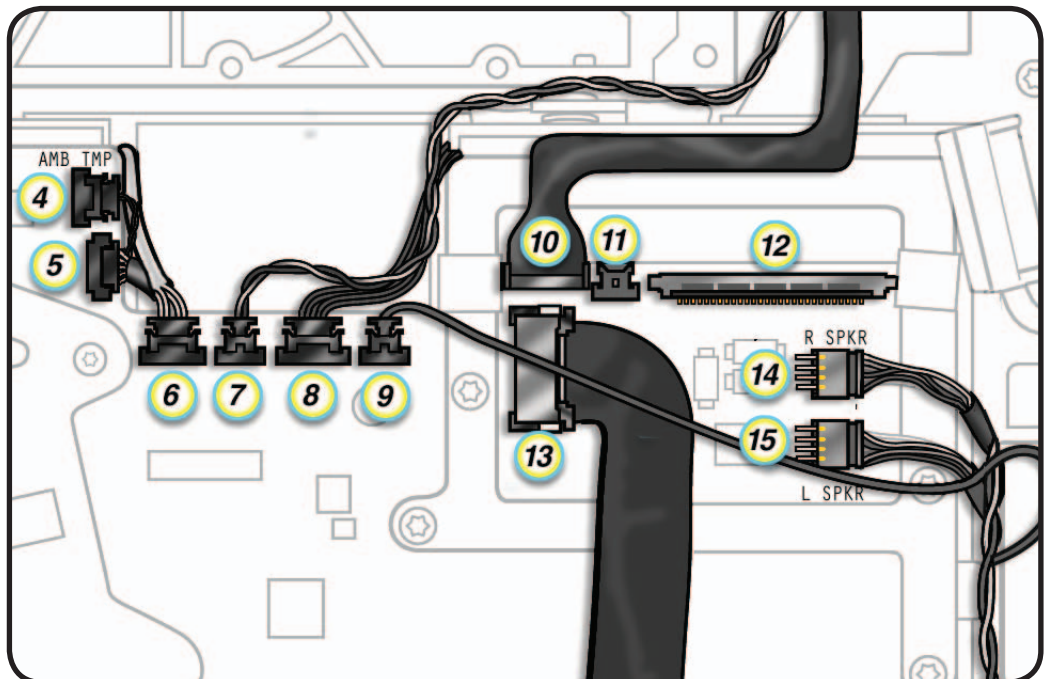





- 3** Peel up foil tape securing cable to rear housing.
- 4** Observe cable routing for reassembly. Refer to photograph in Internal Views section.

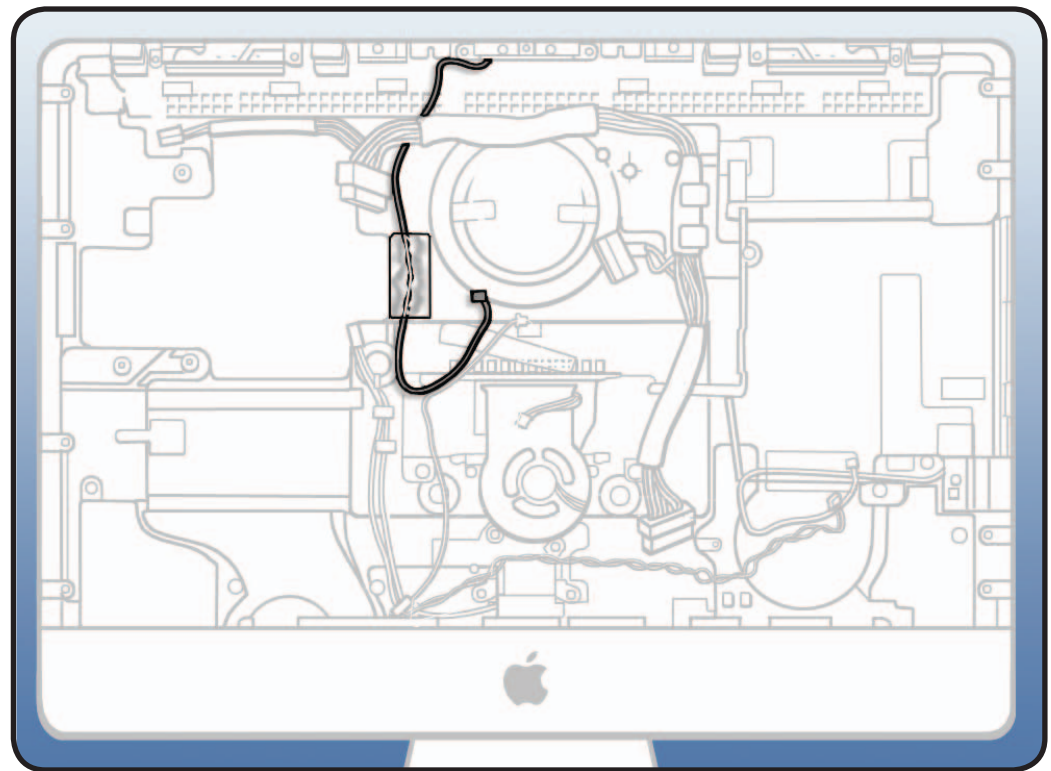



# Optical Drive

## First Steps

Remove:

- Glass Panel
- LCD Panel

**Important:** When servicing optical drive, handle it by edges only. Pressing elsewhere on drive could damage internal mechanism.

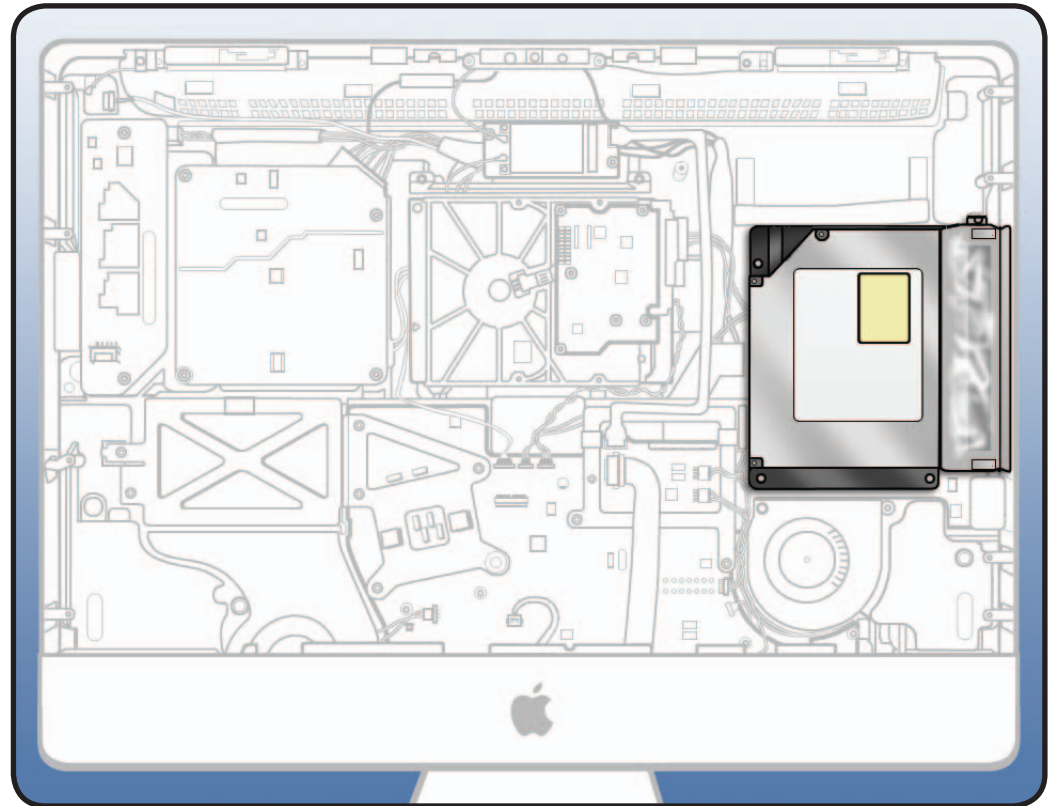

## Tools

- ESD wrist strap
- Torx T10 screwdriver
- Black stick

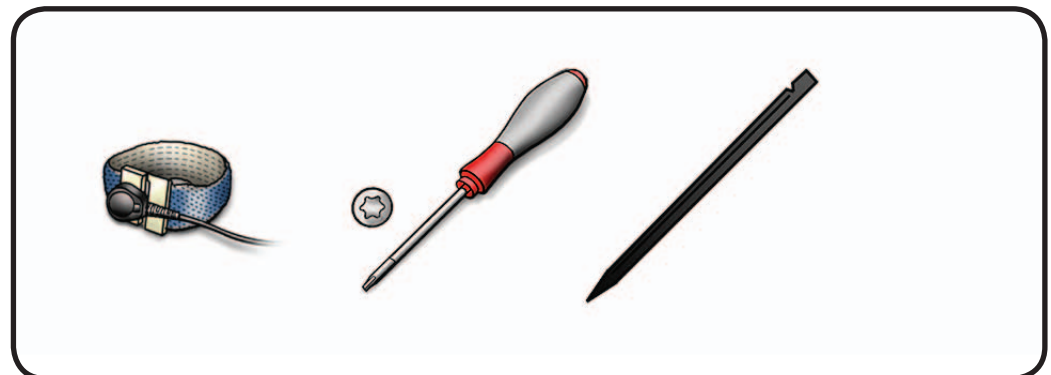



## Removal

- 1 Remove T10 screws:  
(4) 922-6850

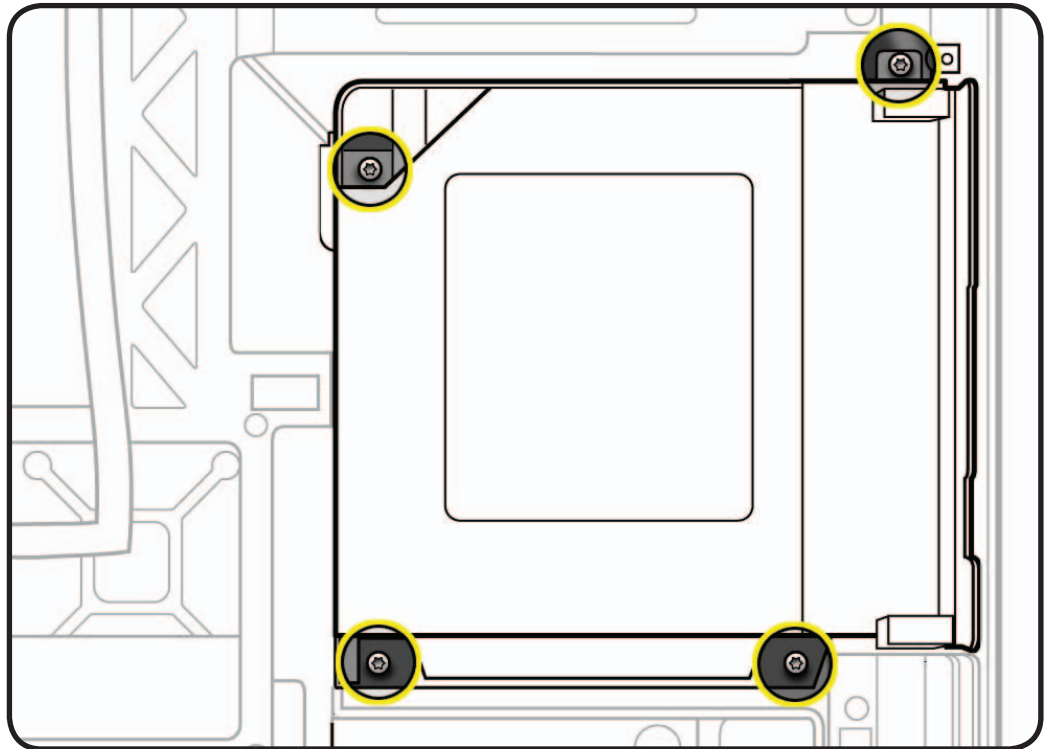

- 2 Disconnect temp sensor cable from connector on lower right side of logic board.

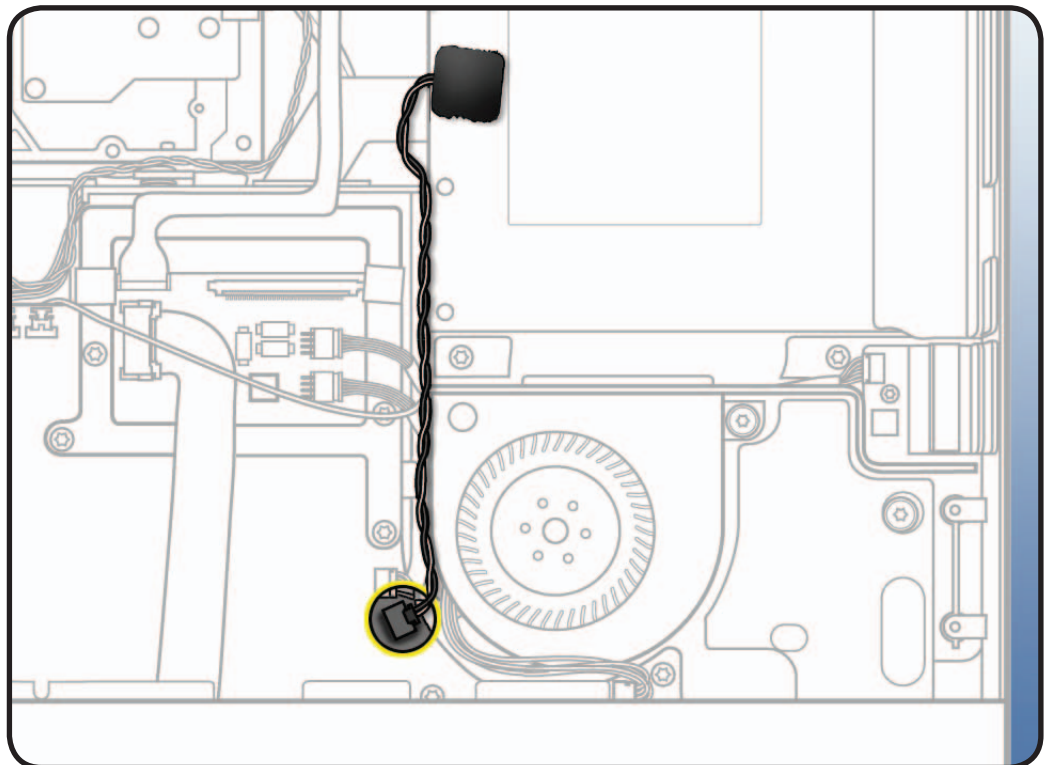





- 3** Lift optical drive slightly and wiggle optical drive data cable away from optical drive. A black stick may be helpful.
- 4** Pull optical drive away from slot opening in rear housing.

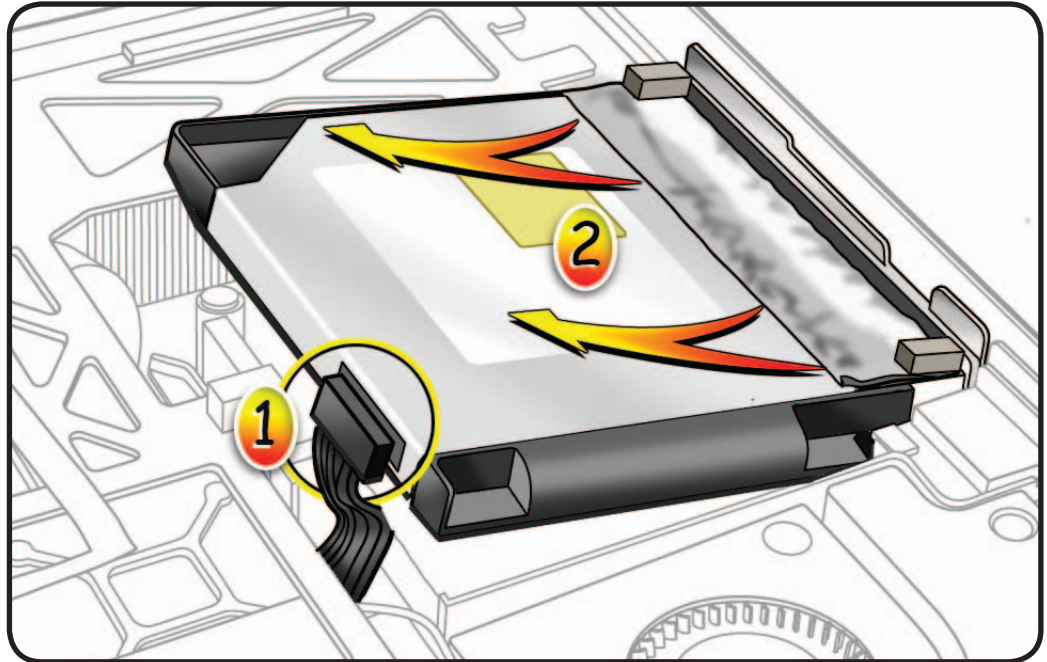



# Optical Drive Sensor Cable

## First Steps

Remove:

- Glass Panel
- LCD Panel

**Note:** A replacement optical drive will include a new sensor cable.

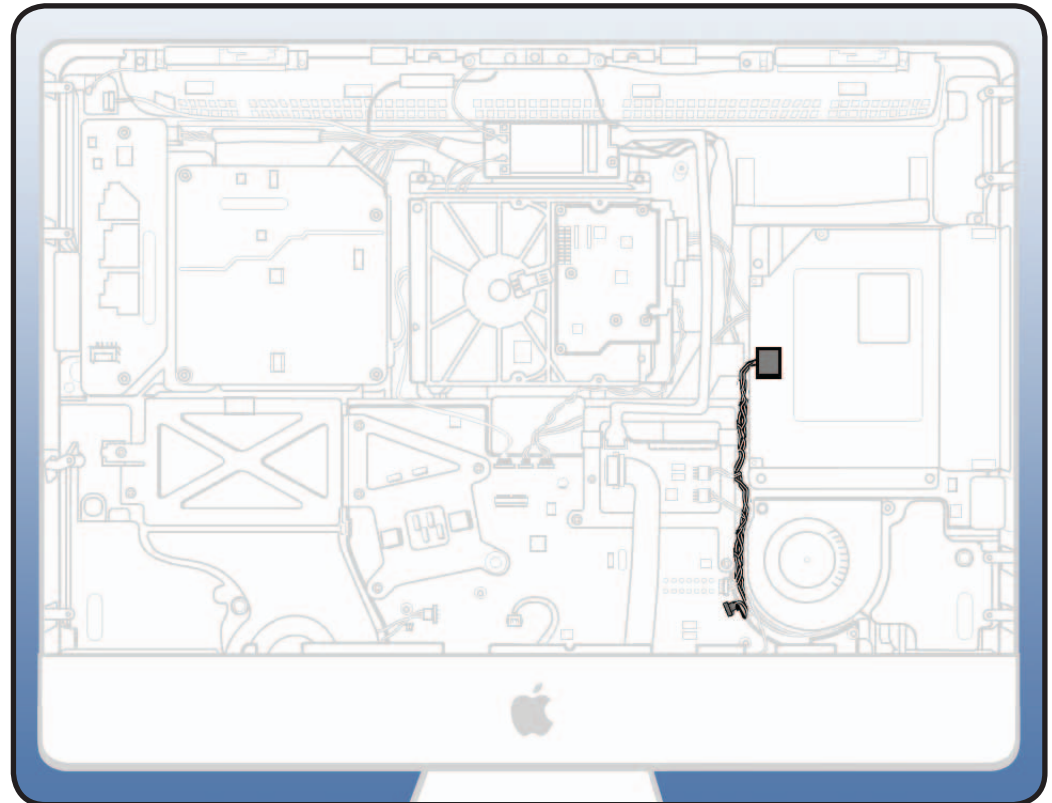

## Tools

- ESD wrist strap





## Removal

- 1** Peel up foam gasket to release sensor end of cable.
- 2** Disconnect cable from logic board.

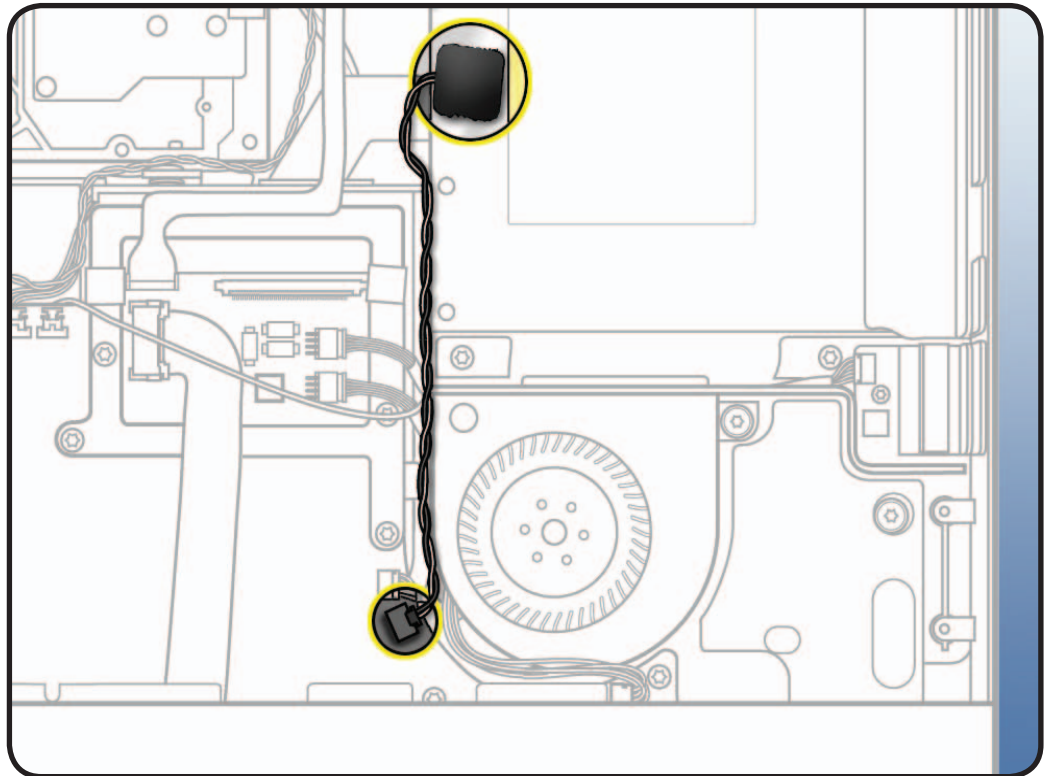



# Optical Drive Fan

## First Steps

Remove:

- Glass Panel
- LCD Panel
- Optical Drive

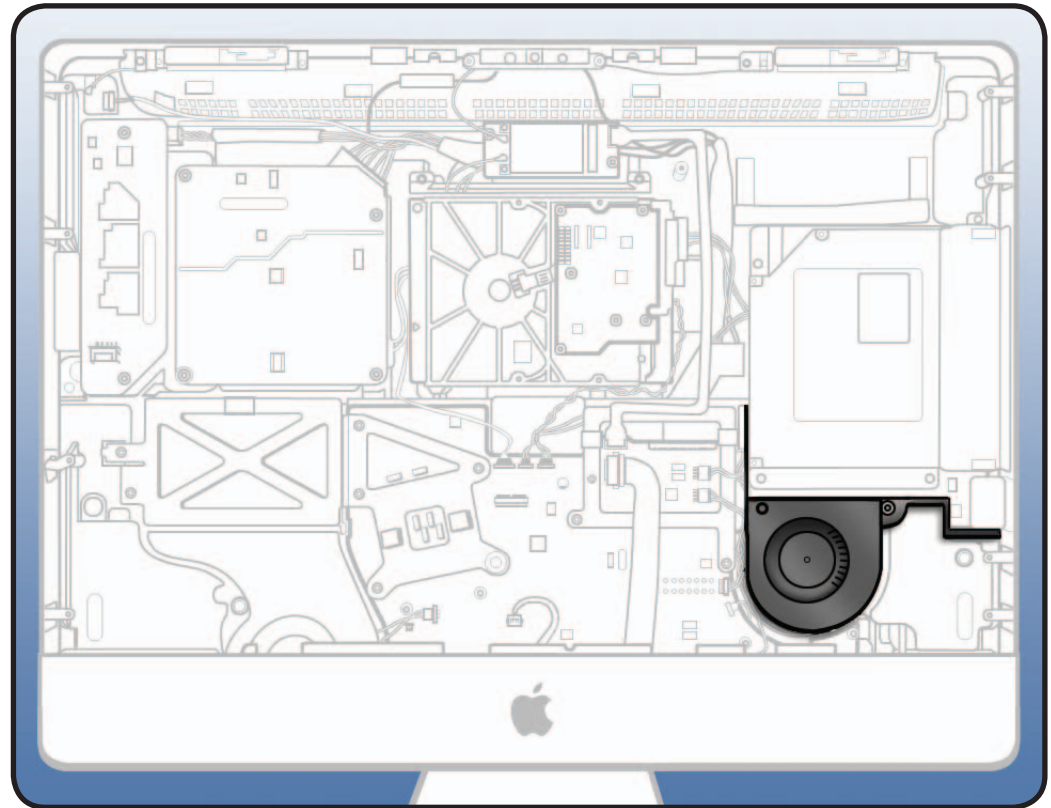

## Tools

- ESD wrist strap
- Torx T10 screwdriver

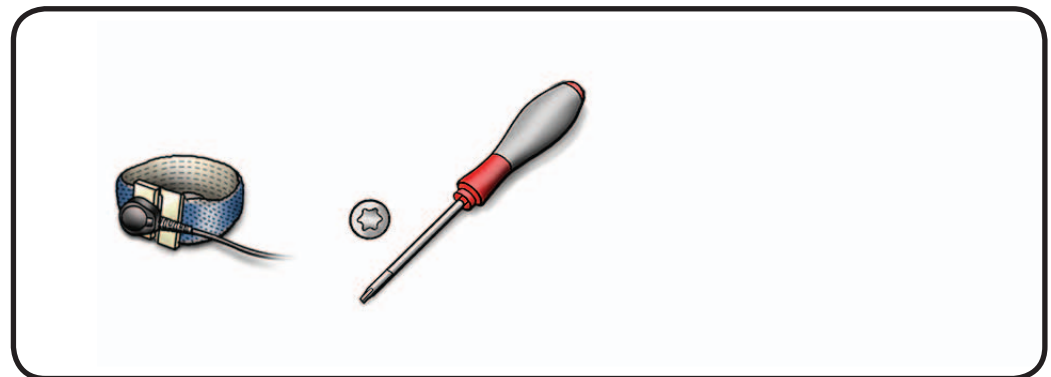



## Removal

- 1 Remove T10 screw:  
(1) 922-9236

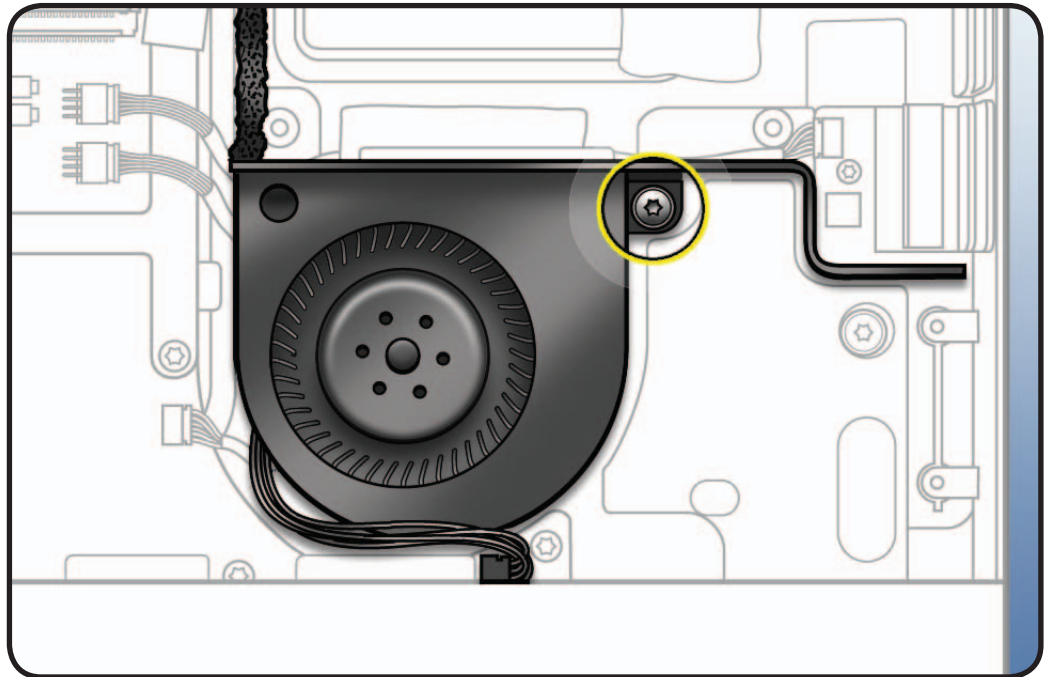

- 2 Lift fan up and disconnect cable from logic board.

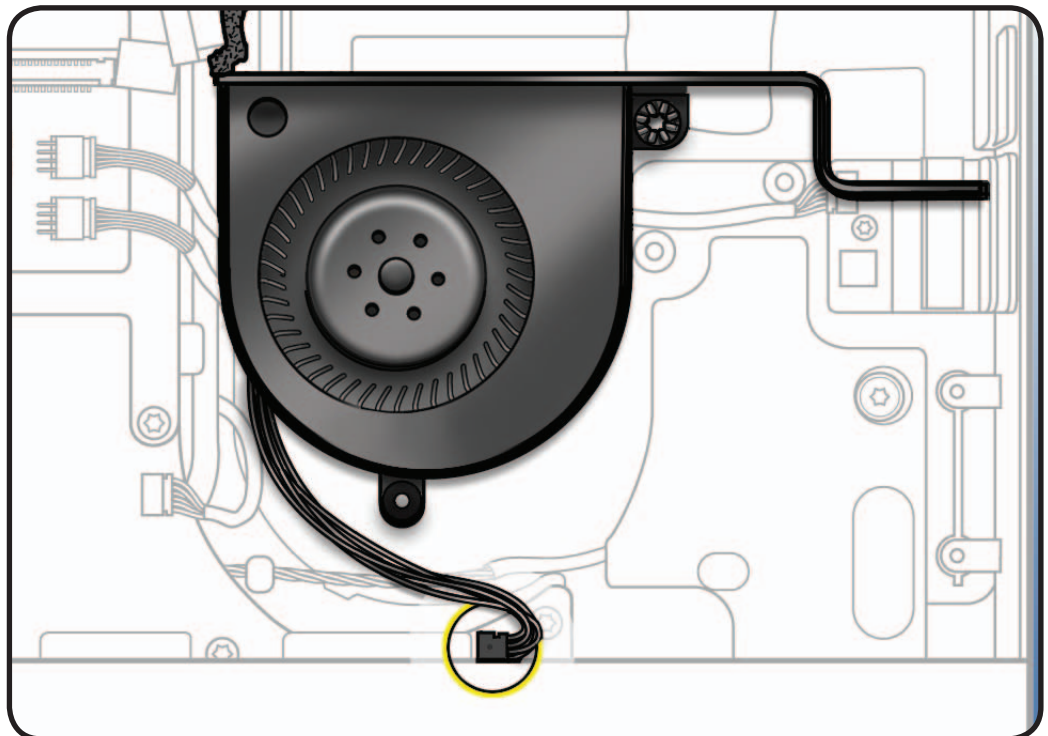





# SD Card Reader

## First Steps

Remove:

- Glass Panel
- LCD Panel

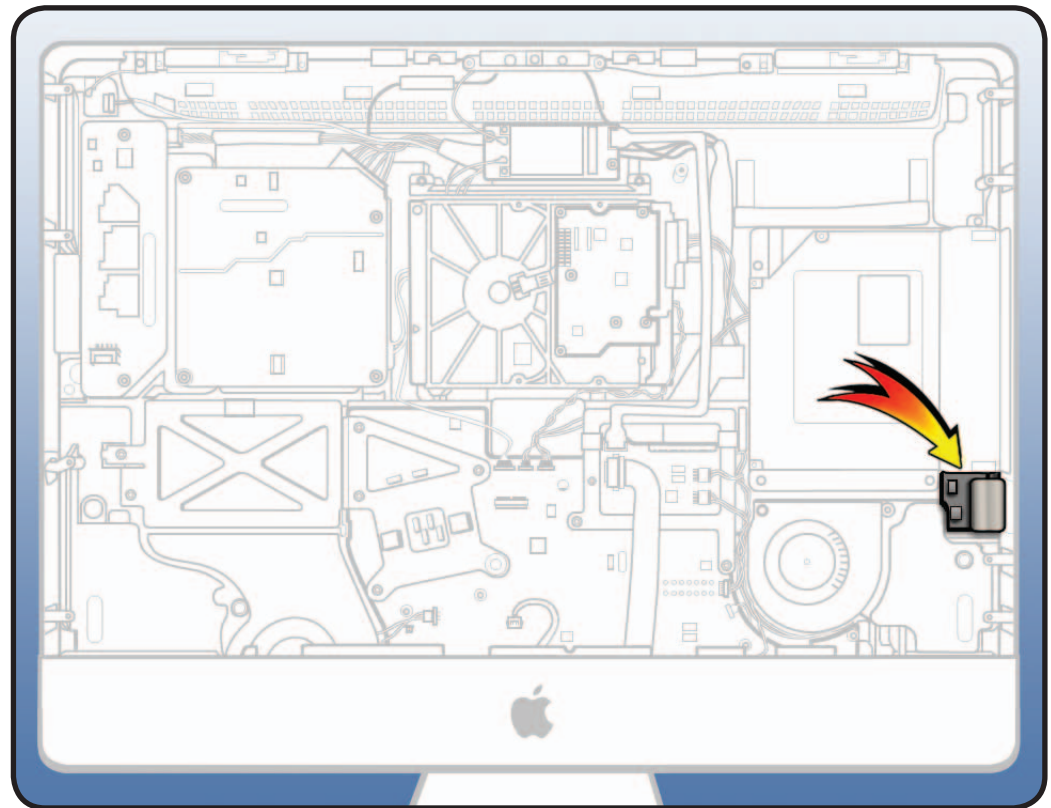

## Tools

- ESD wrist strap
- Torx T8 screwdriver
- Black stick

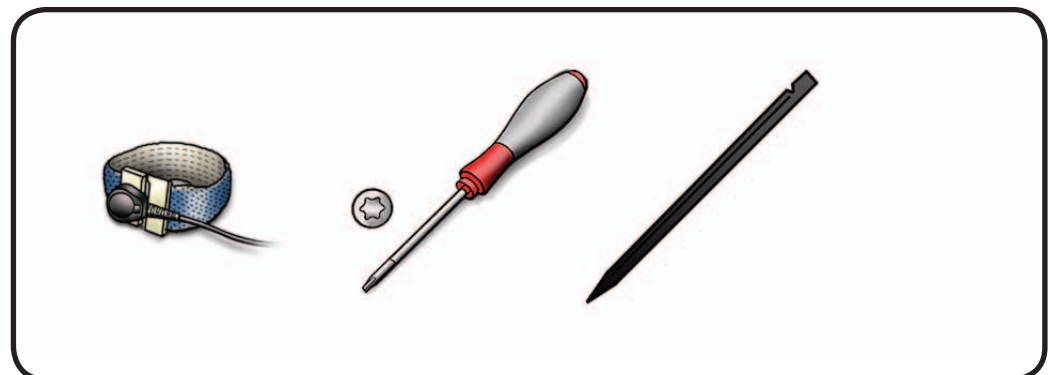



## Removal

- 1 Remove T8 screw:  
(1) 922-9241

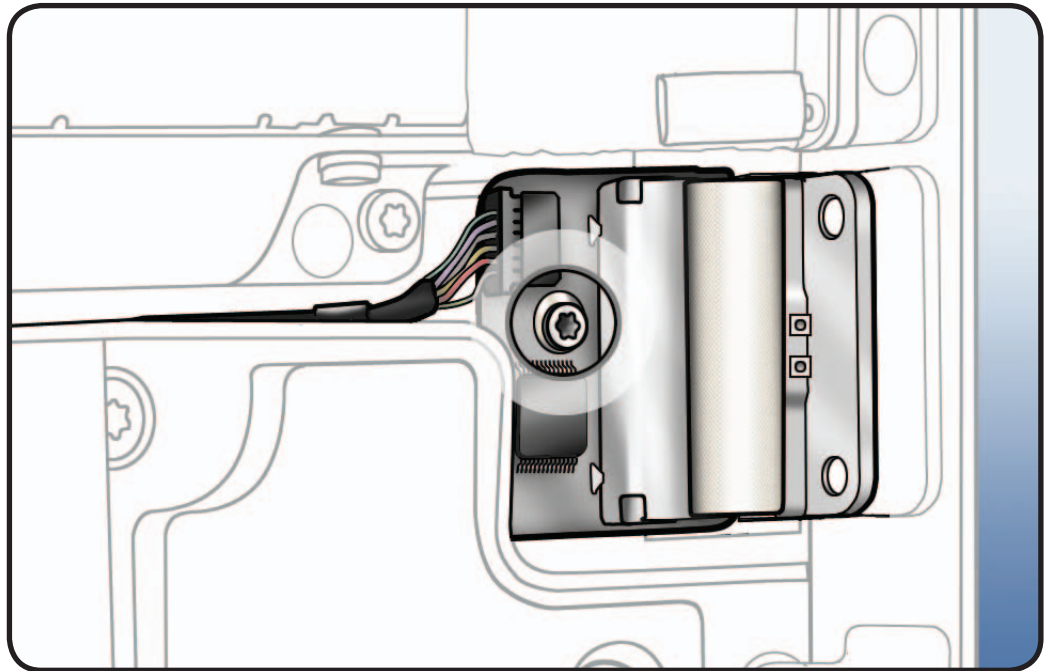

- 2 Using a black stick, gently pry SD card reader up and out of rear housing.
- 3 Disconnect cable.

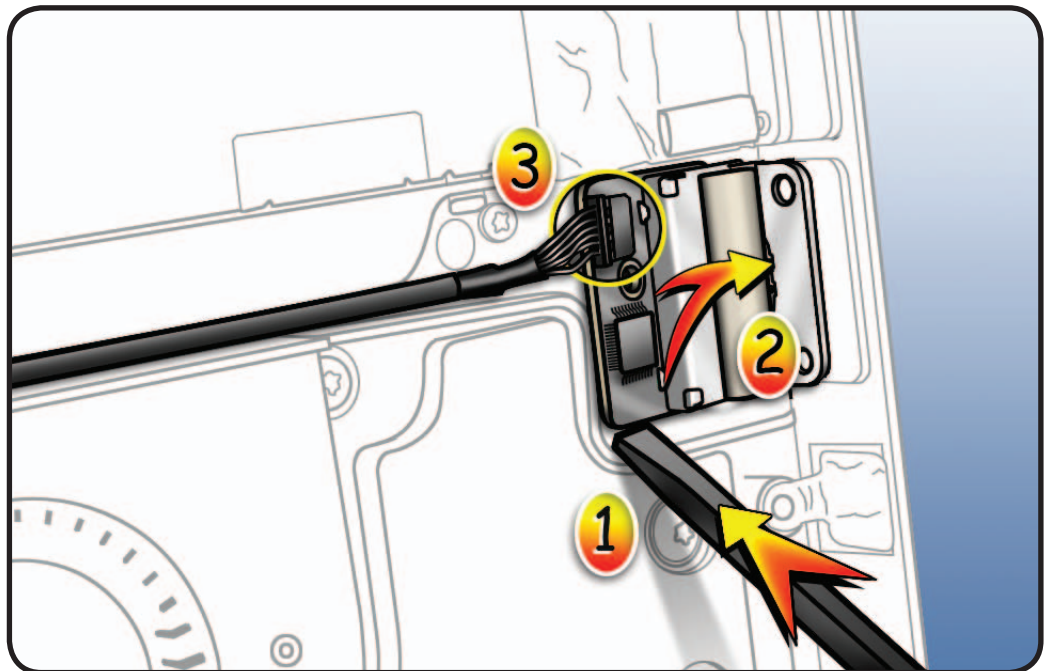



# SD Cable

## First Steps

Remove:

- Glass Panel
- LCD Panel
- Optical Drive
- Optical Drive Fan

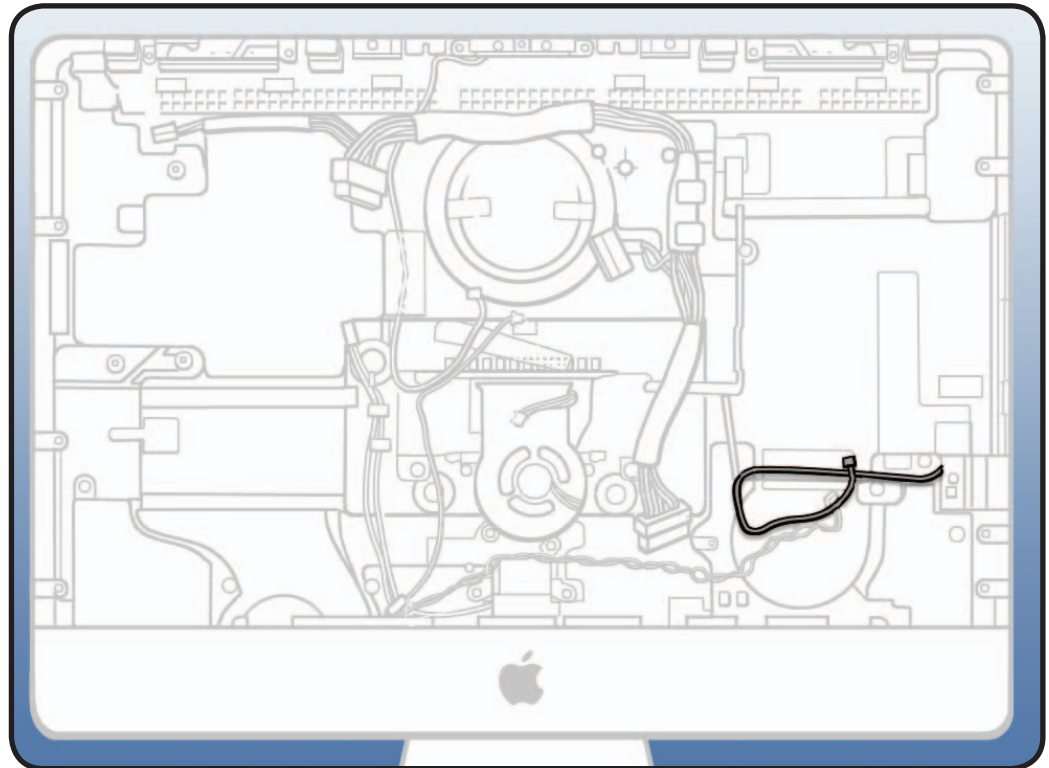

## Tools

- ESD wrist strap







## Removal

- 1 Disconnect cable from SD card reader and logic board.
- 2 Peel up foil holding cable to rear housing.

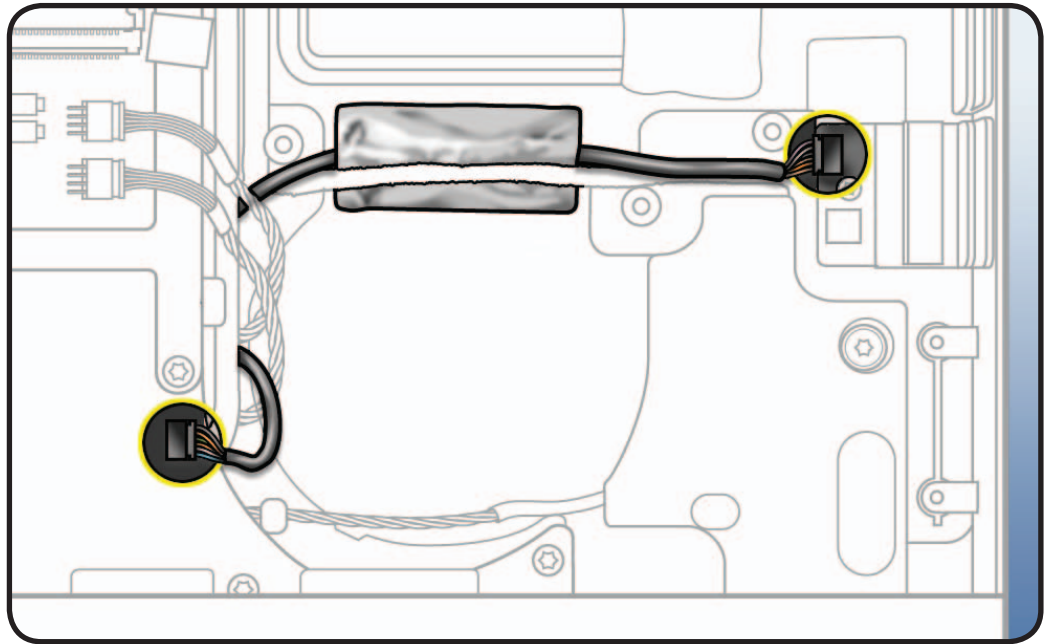



# Audio Cable

## First Steps

Remove:

- Glass Panel
- LCD Panel

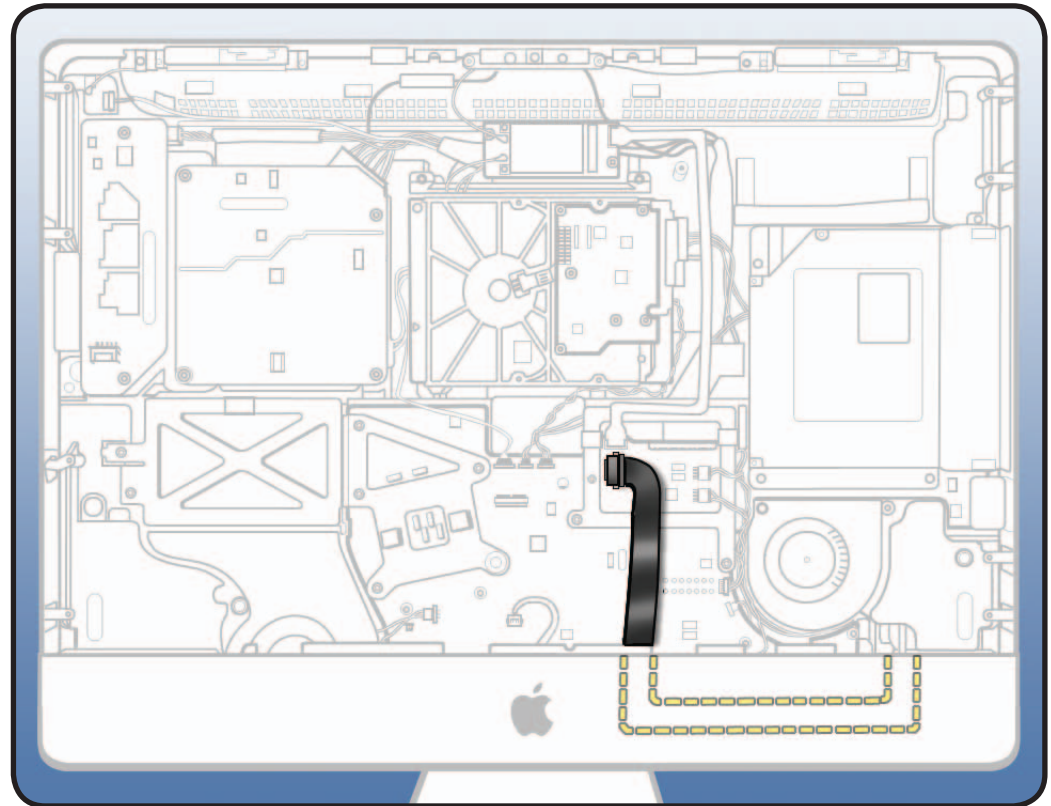

## Tools

- ESD wrist strap
- Torx T10 screwdriver

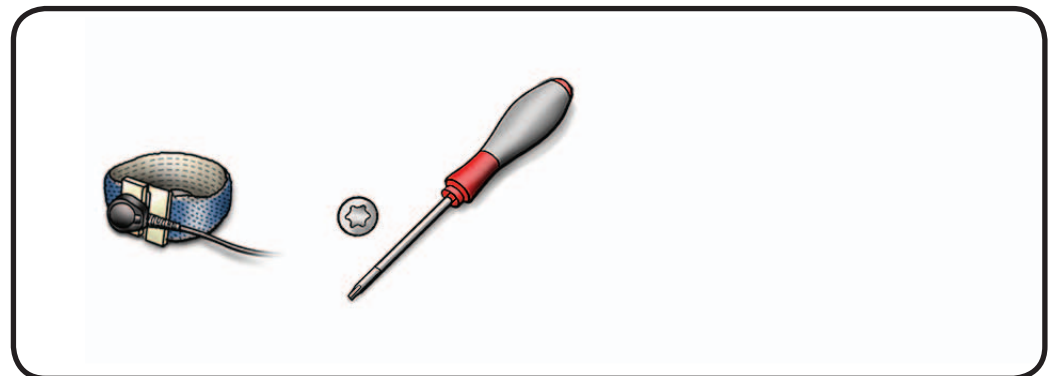



## Removal

- 1 Remove T10 screws:  
(2) 922-9245



- 2 Disconnect cable  
from logic board.

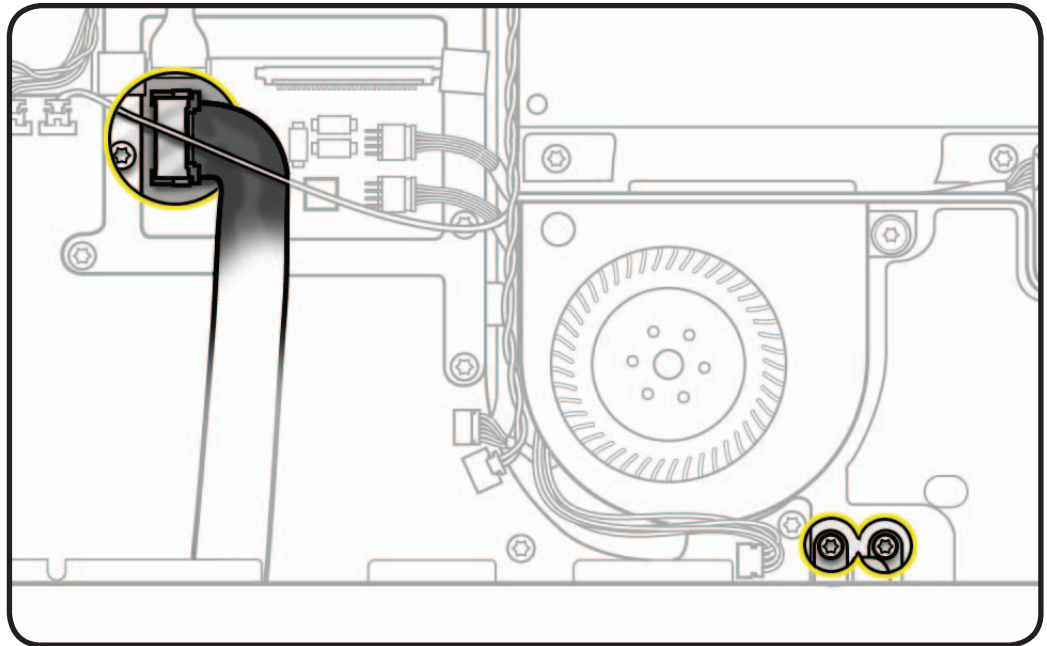

### Reassembly Note:

A black stick can be helpful for guiding and aligning audio ports with rear housing.

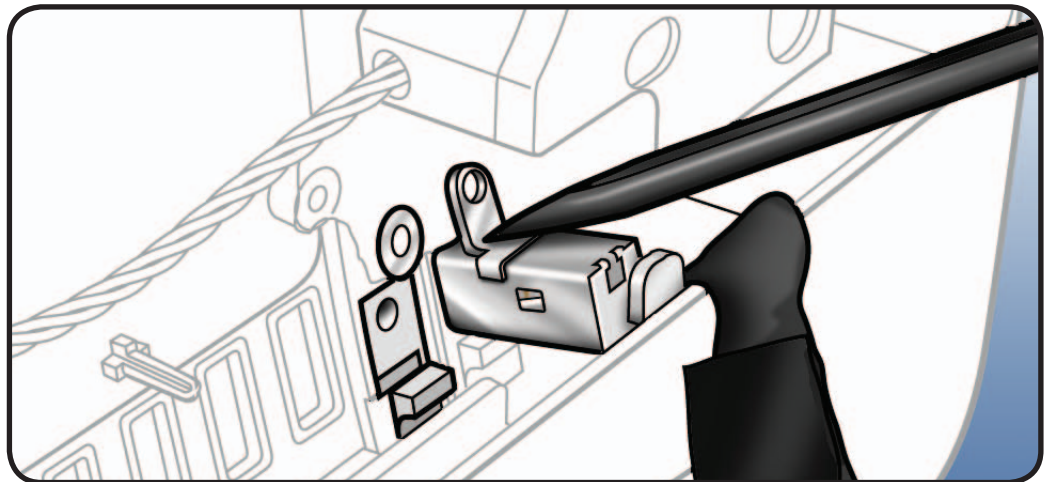

### Reassembly Note:

Plugging in earbuds or headphones can also help keep audio cable aligned while tightening screws.

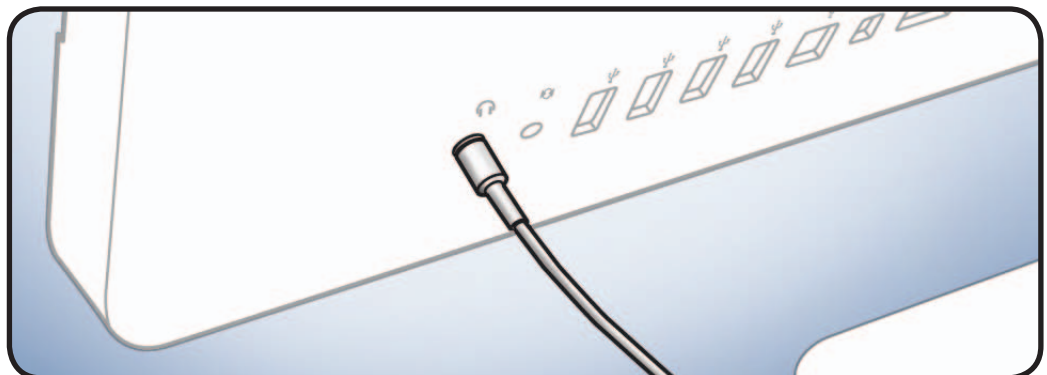



# IR Board & Cable

## First Steps

Remove:

- Glass Panel
- LCD Panel

**Note:** A new IR board includes a new cable. The cable is not available as a separate part.

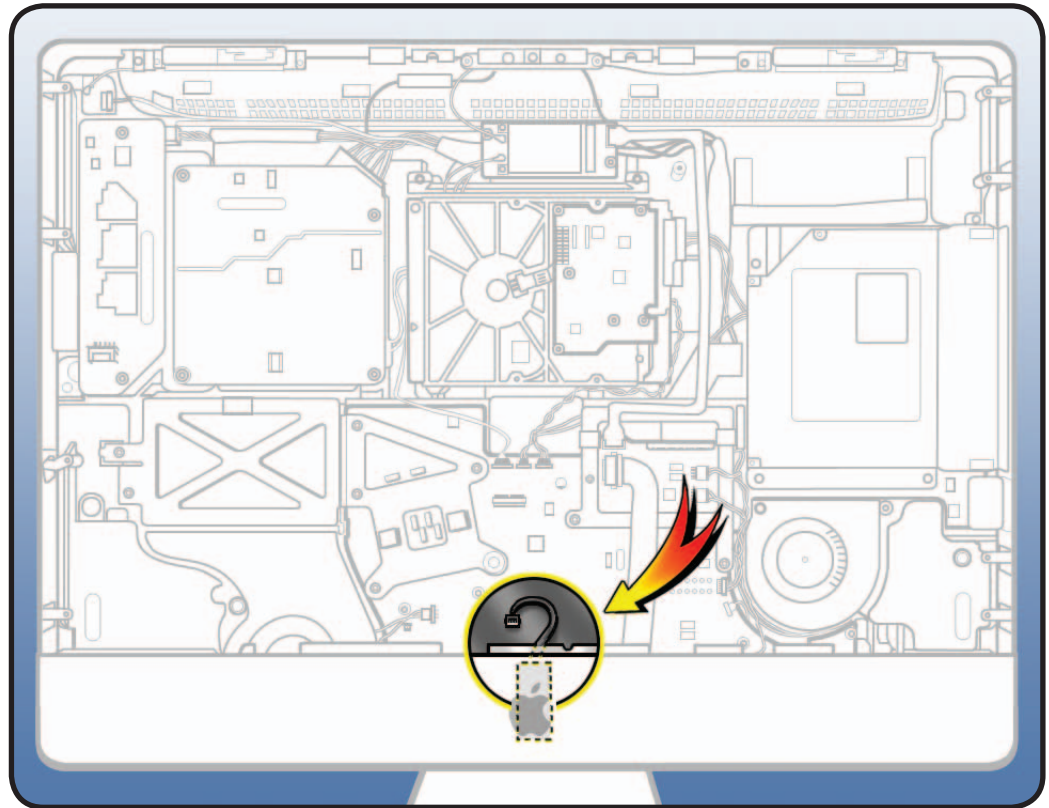

## Tools

- ESD wrist strap

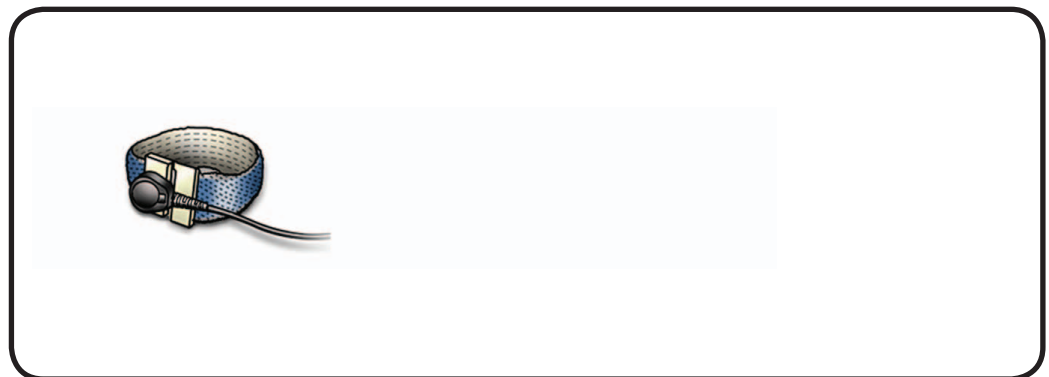



## Removal

- 1 Disconnect IR cable from logic board.
- 2 With 2 fingers, wiggle IR mounting bracket up and off mounting post.

### Reassembly Note:

Pull the front housing out slightly to make room for IR mounting bracket to slide onto IR mounting post.

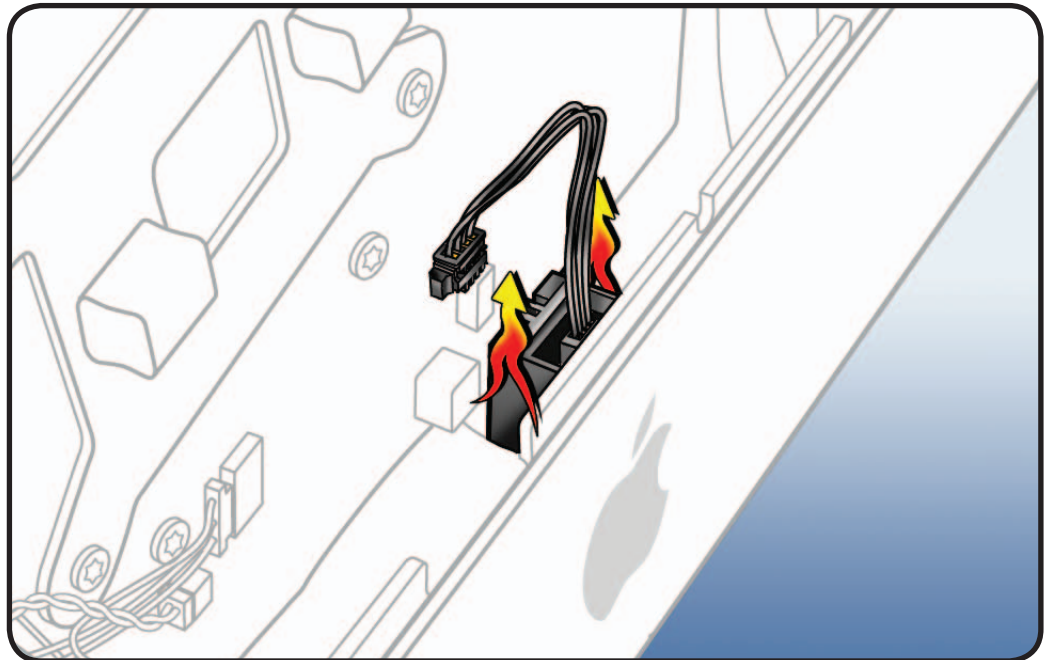





# Logic Board

## First Steps

Remove:

- Access Door
- Memory
  - Tip:** The logic board is much easier to reinstall if memory is removed.
- Glass Panel
- LCD Panel
- Power Supply
- Backlight Pressure Wall
- Power Supply Pressure Wall
- Optical Drive
- Optical Drive Fan
- IR Board

**Note:** Configurations with integrated graphics (iG) do not have bracket at upper right which holds video card and heatsink.

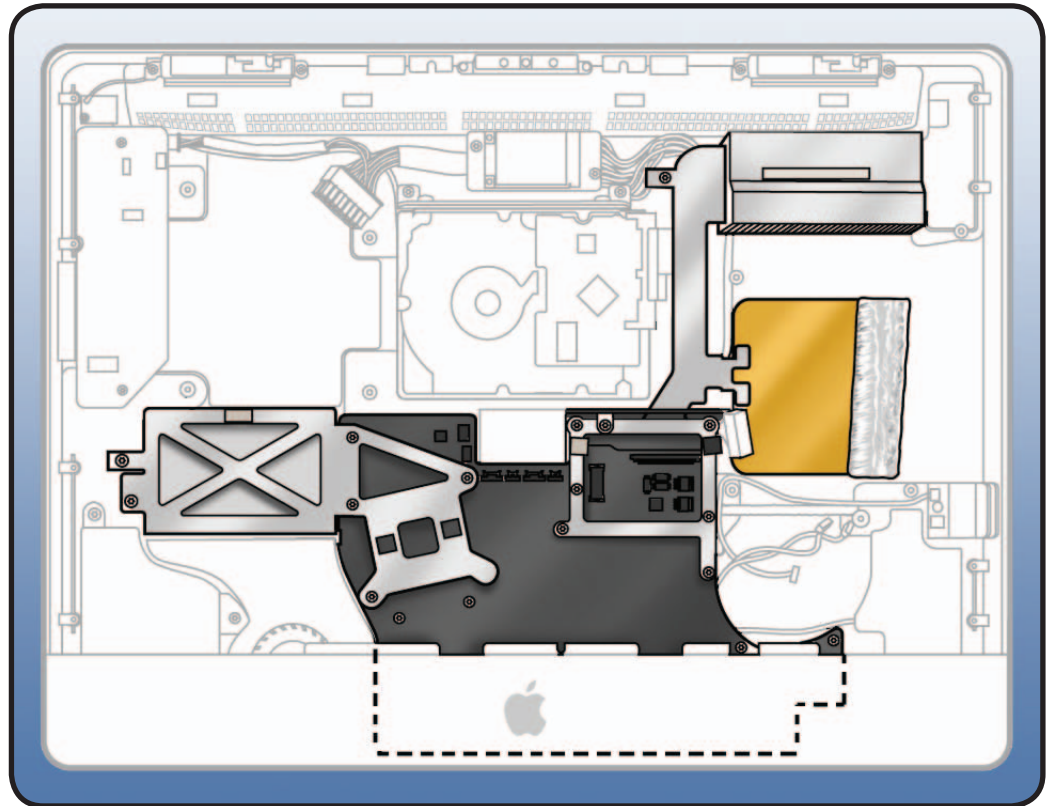

## Tools

- ESD wrist strap
- Torx T10 screwdriver





## Removal

- 1** Remove T10 screws:
- (2) 922-6800, short (S)  
(only 1 if unit has no video card bracket)



- (2) 922-9237, medium 20mm (M)



- (3) 922-9243, long 24mm (L)

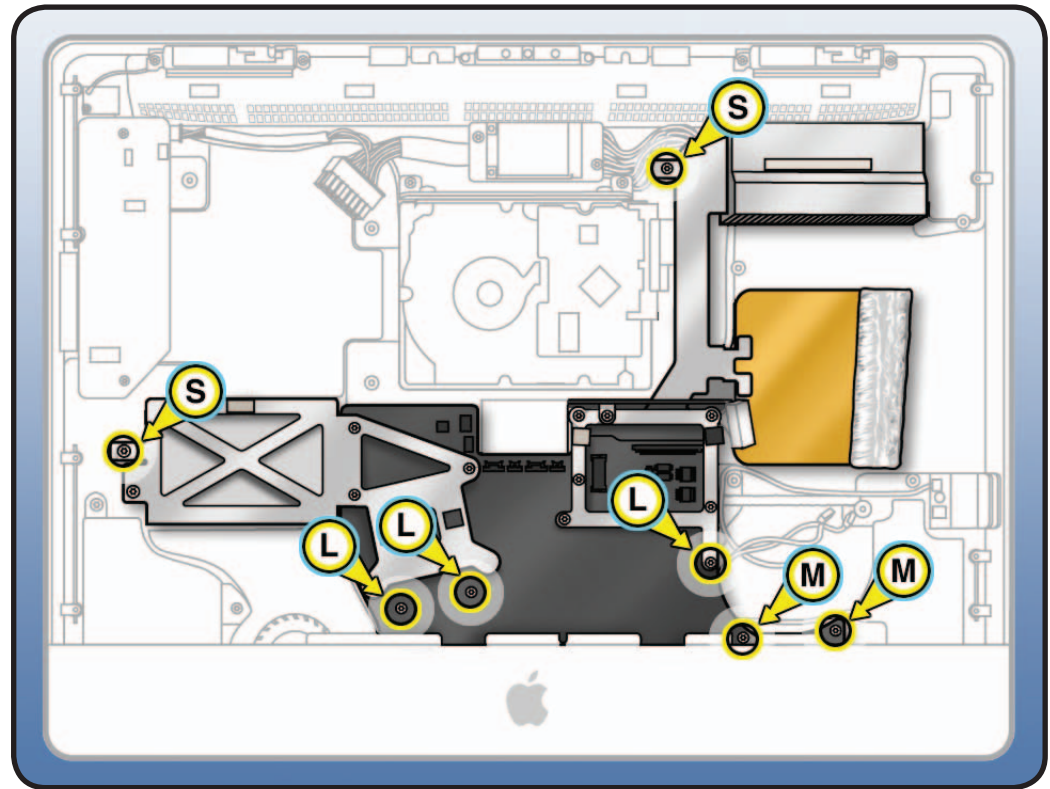

- 2** Disconnect cables from left side of logic board:
- power button (1)
  - CPU fan (2)

**Note:** IR cable (3) should have already been disconnected.

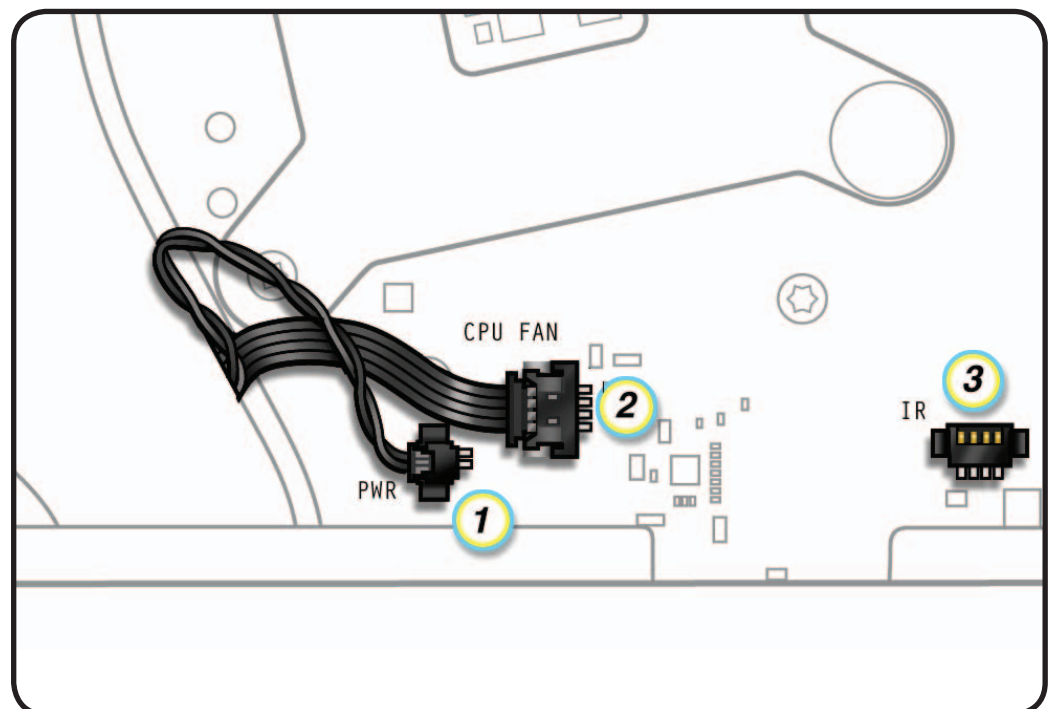



- 3** Disconnect cables from top center of logic board:
- ambient temp (4)
  - Bluetooth (5)
  - camera (6)
  - hard drive sensor (7)
  - hard drive fan (8)
  - microphone (9)
  - AirPort (10)
  - audio cable (13)
  - right speaker (14)
  - left speaker (15)

**Note:** LCD temp sensor (11) and LVDS (12) cables should have already been disconnected.

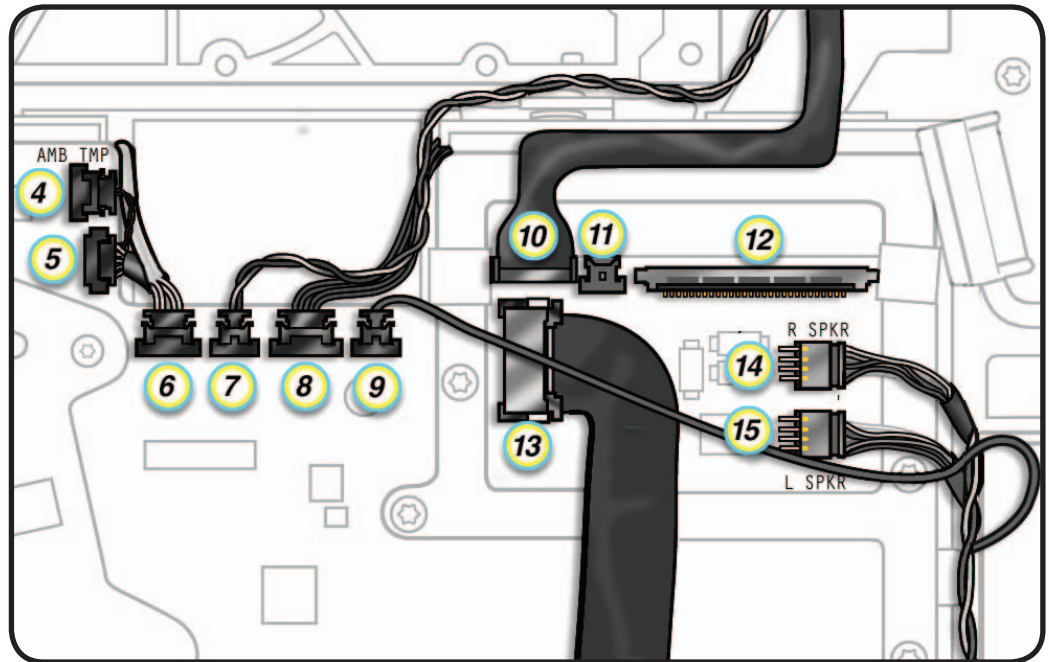

- 4** Disconnect SD cable (16) from right side of logic board:

**Note:** Optical drive temp (17) and optical drive fan (18) cables should have already been disconnected.

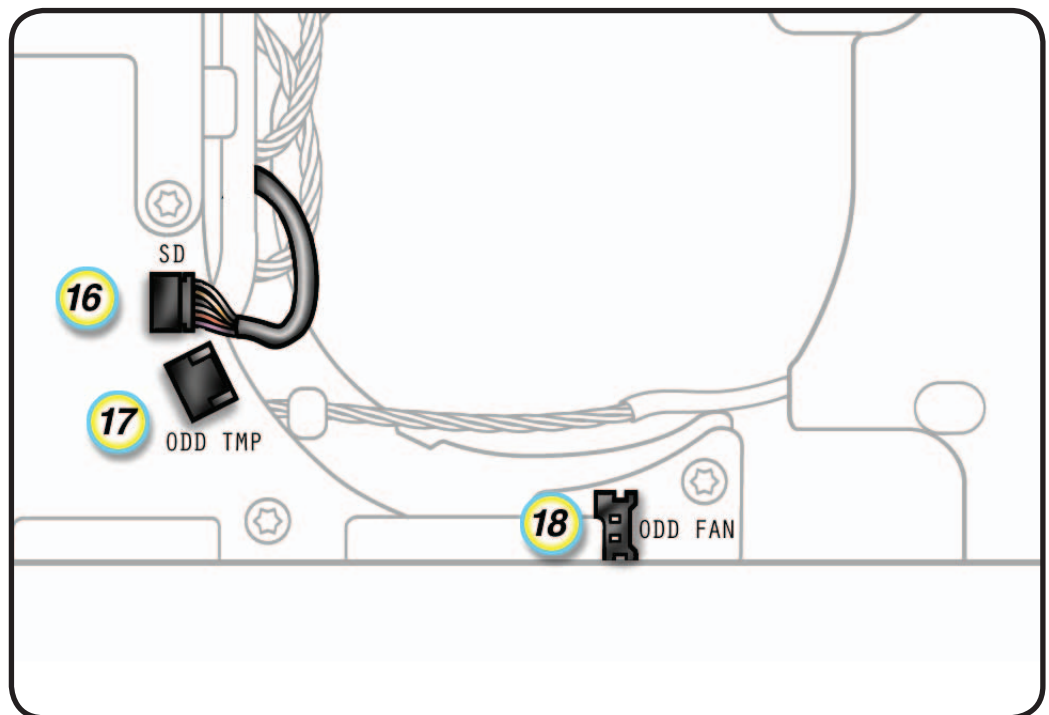





- 5** Tape cables back so they do not get trapped under logic board during reassembly.

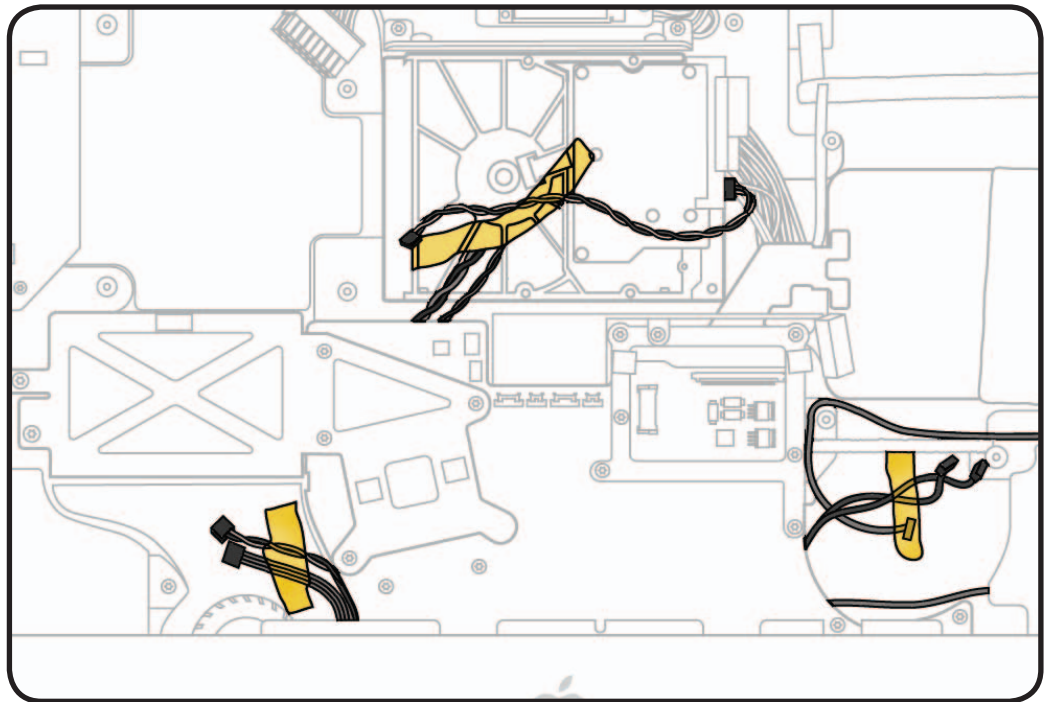

- 6** Peel up foil holding copper square to rear housing.

If replacement foil is needed, order Apple part #922-8378.

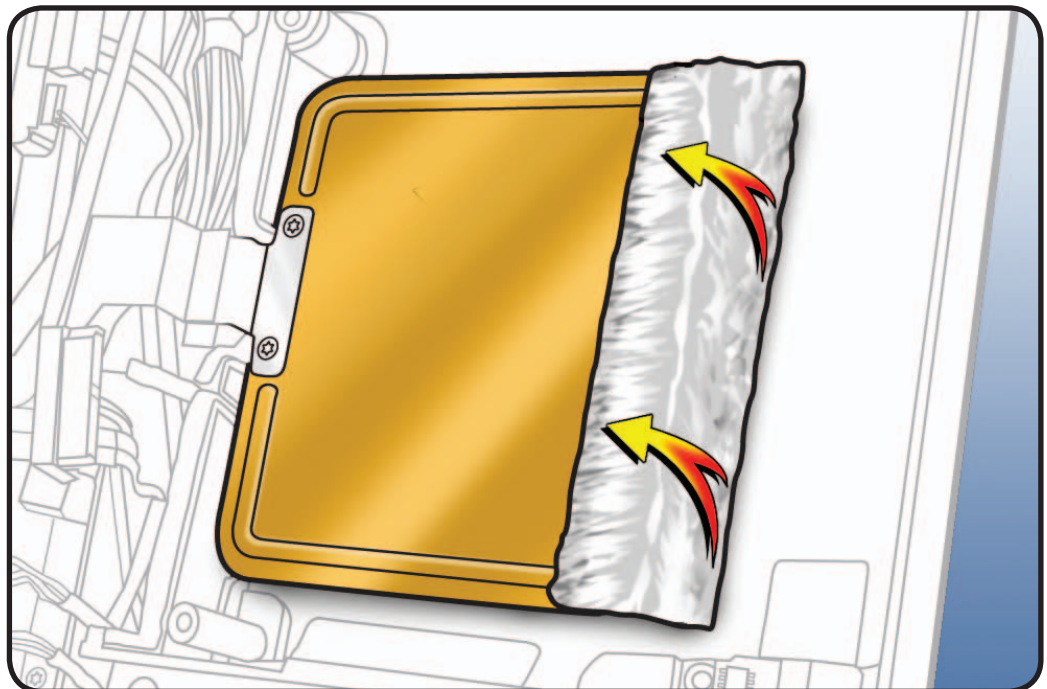



- 7** Lift logic board up and out of rear housing.

**Careful!** There are 3 cables to disconnect from back side of logic board in next step on next page.

**Note:** Logic board shown in this image has integrated graphics (IG), and therefore no video card bracket at upper right.

**Reassembly Note:**

To help properly align logic board into rear housing:

- Push up gently with your thumb on lower edge of video card heatsink (if present).
- Plug in USB, Ethernet, and/or Mini DisplayPort cables while tightening screws.

**Important:** Always use 2 hands to support logic board and heatsink(s). Handling board incorrectly could flex board and damage chips and circuits. **Never** handle board by heatsink(s) or metal frame.

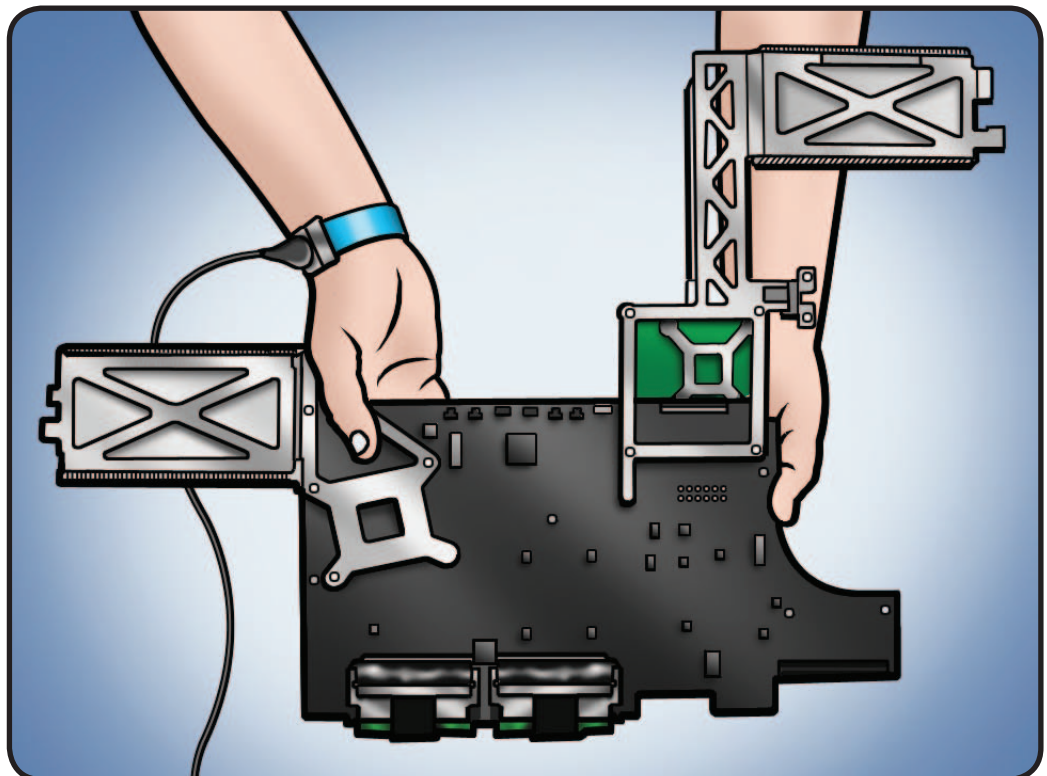
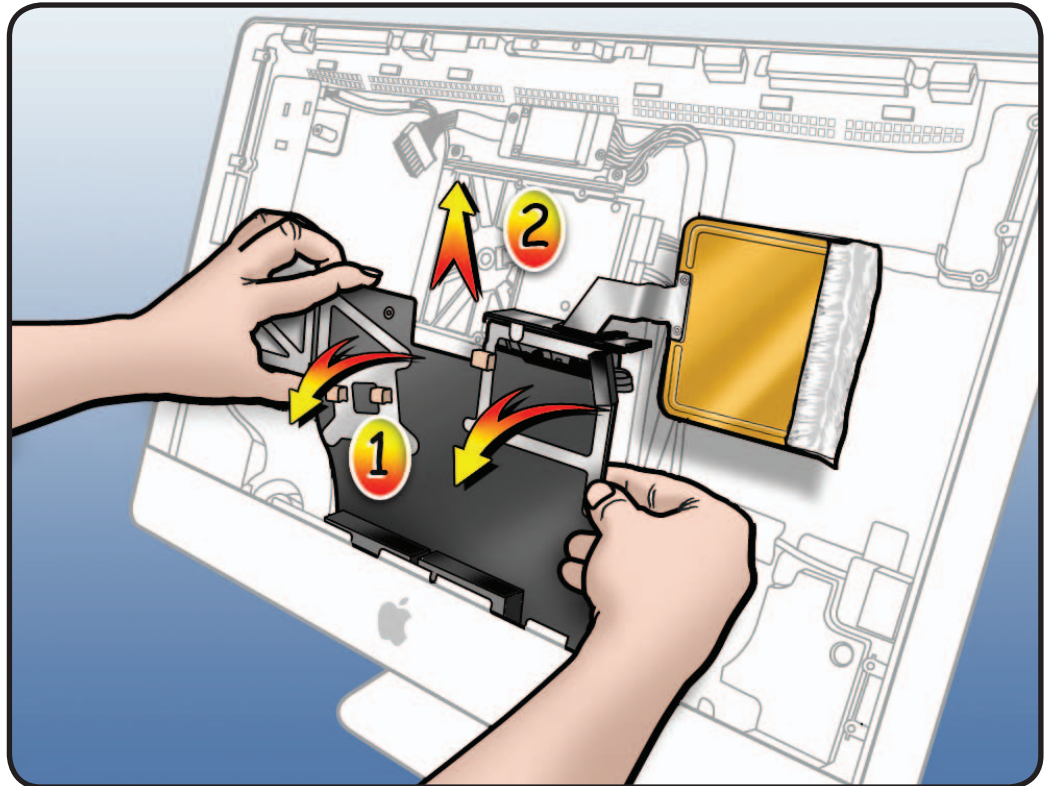



- 8** On back side of logic board, disconnect hard drive data cable (19), optical drive data cable (20), and DC power cable (21).

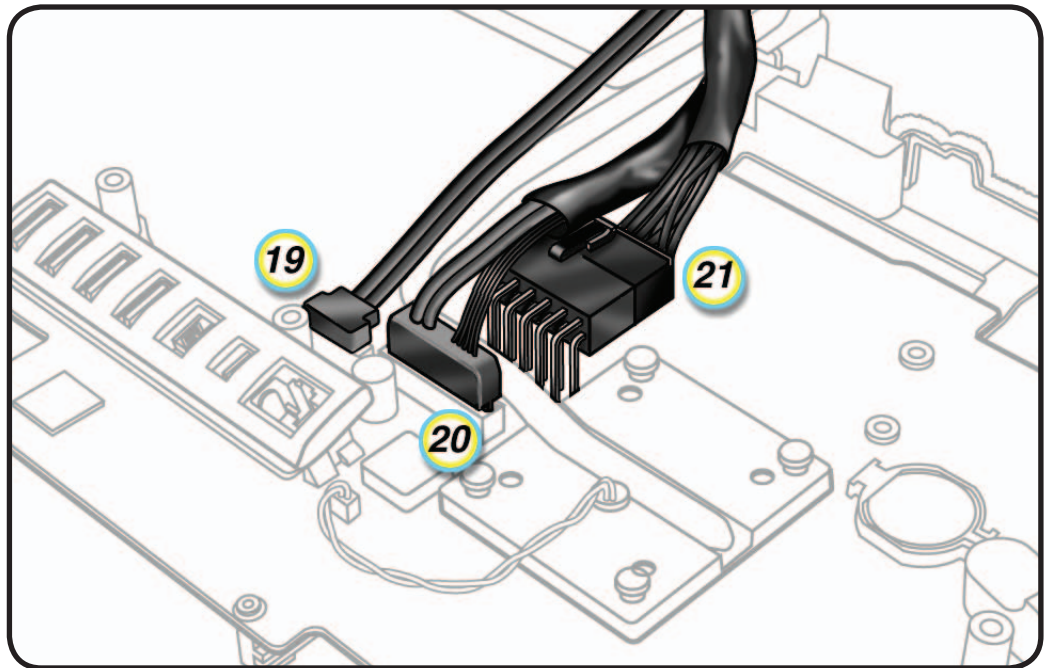

**Reassembly Note:**

Observe how optical drive data cable routes around copper pipe on logic board.

If this cable is not correctly routed before reinstalling logic board, it may be difficult to properly seat optical drive in rear housing later.

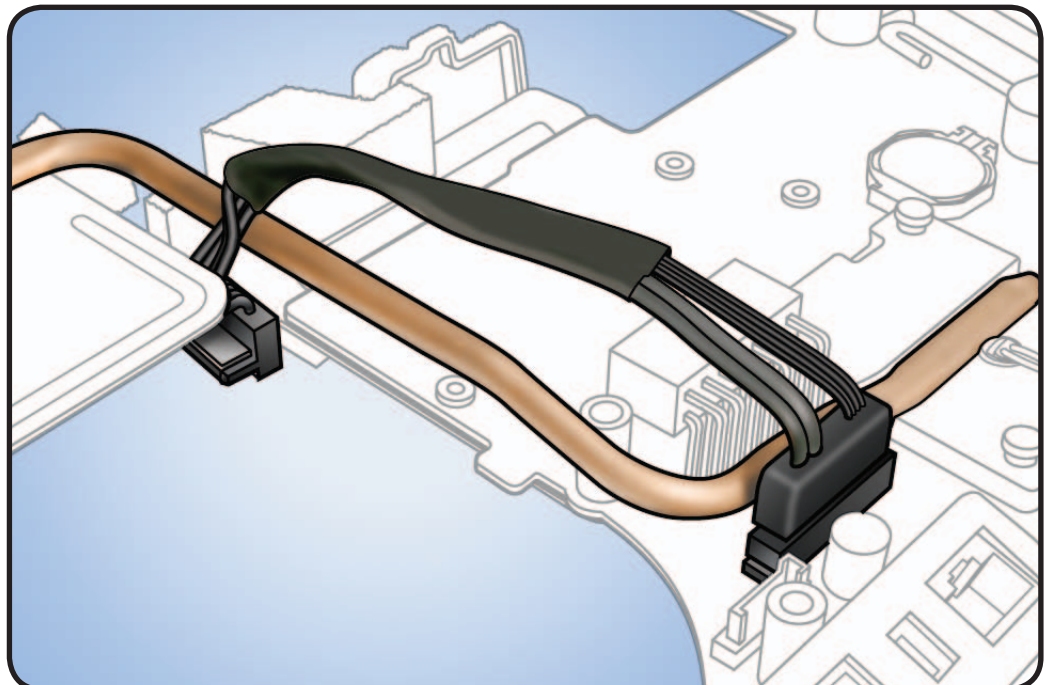





## Replacement

If installing a new replacement logic board, note 4 things:

- 1 Verify that tamper indicator labels on front and back of heatsink assembly are intact. If labels have been removed or tampered with, logic board is not eligible for exchange.
- 2 Transfer RAM memory from old logic board to new logic board.
- 3 Apply new Ethernet ID label (included in box with new logic board) to bottom of stand.
- 4 Use the [Blank Board Serializer tool](#) to set computer's serial number on new logic board.

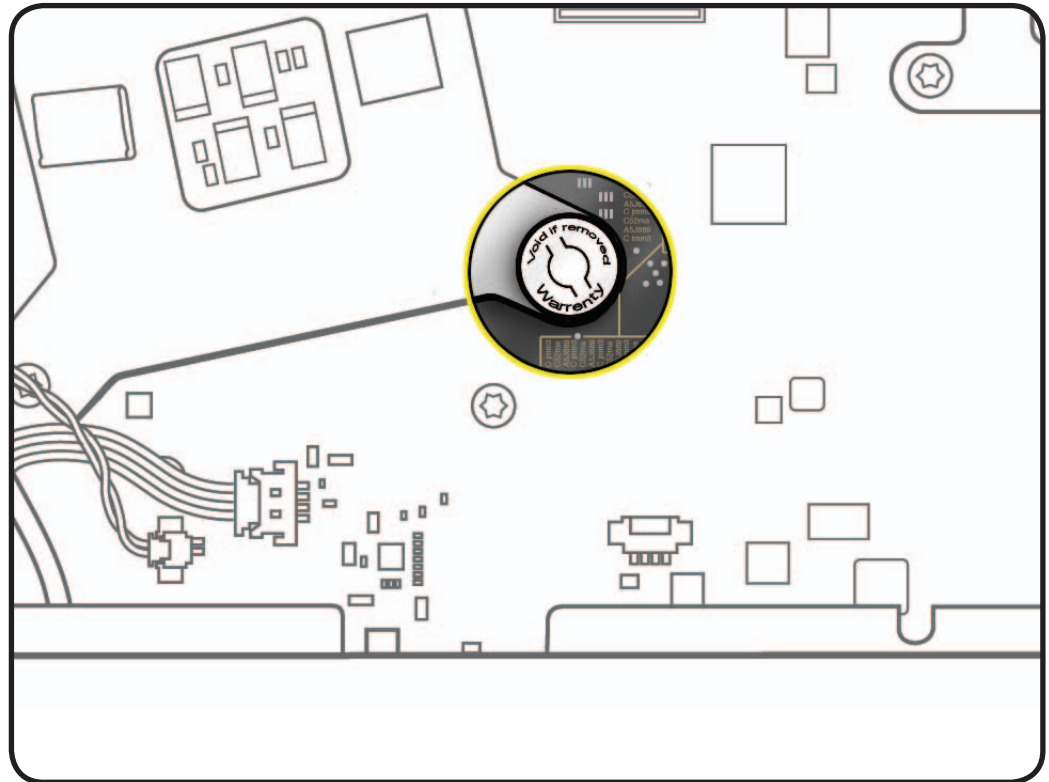



# Video Card

## First Steps

Remove:

- Glass Panel
- LCD Panel
- Power Supply
- Backlight Pressure Wall
- Power Supply Pressure Wall
- Optical Drive
- Optical Drive Fan
- IR Board
- Logic Board

**Note:** Video card attaches to back side of logic board.

**Note:** Configurations with integrated graphics do not have a video card.

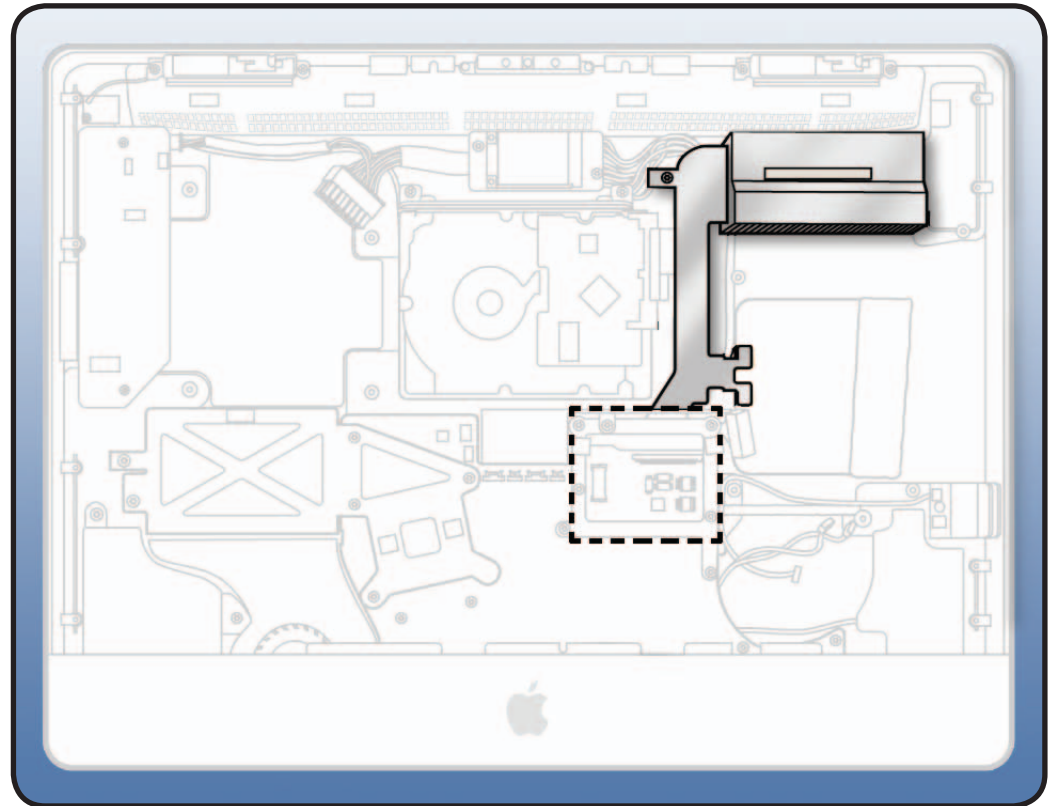

## Tools

- ESD wrist strap
- Torx T10 screwdriver
- Torx T8 screwdriver

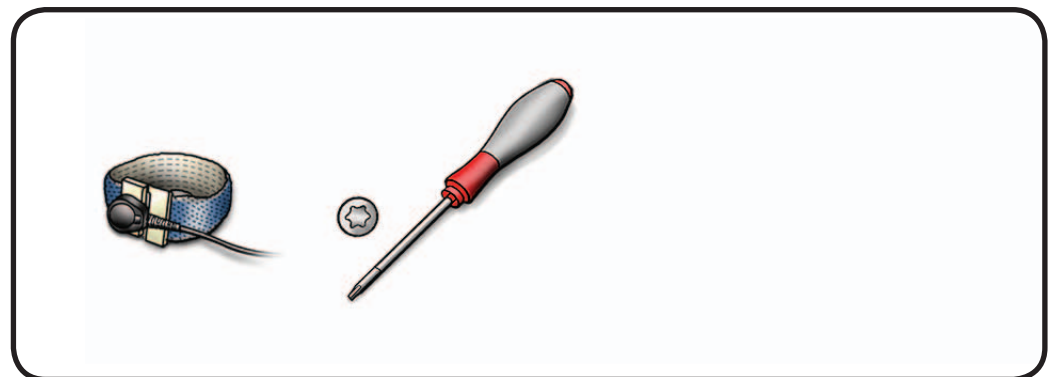



## Removal

- 1 Remove T10 screw up near heatsink:  
(1) 922-7971



- 2 Remove T8 screws on video card:  
(2) 922-4723



- 3 Disconnect cable from logic board.

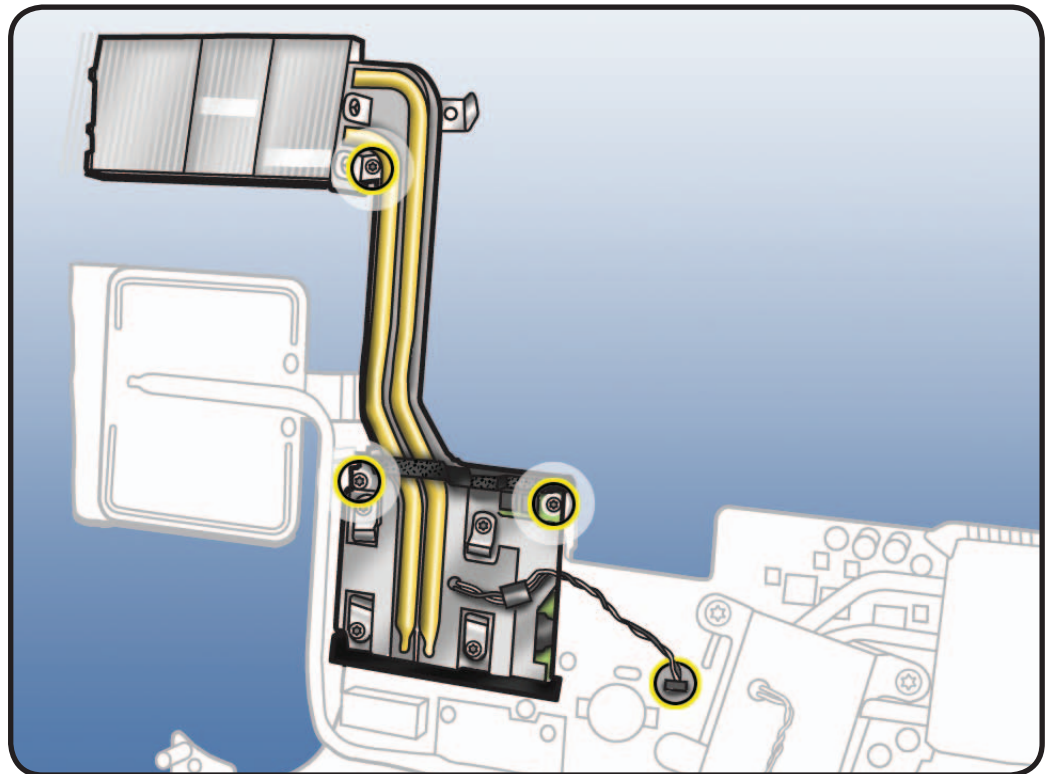

- 4 (1) Lift up video card and heatsink and  
(2) slide card out of slot on logic board.

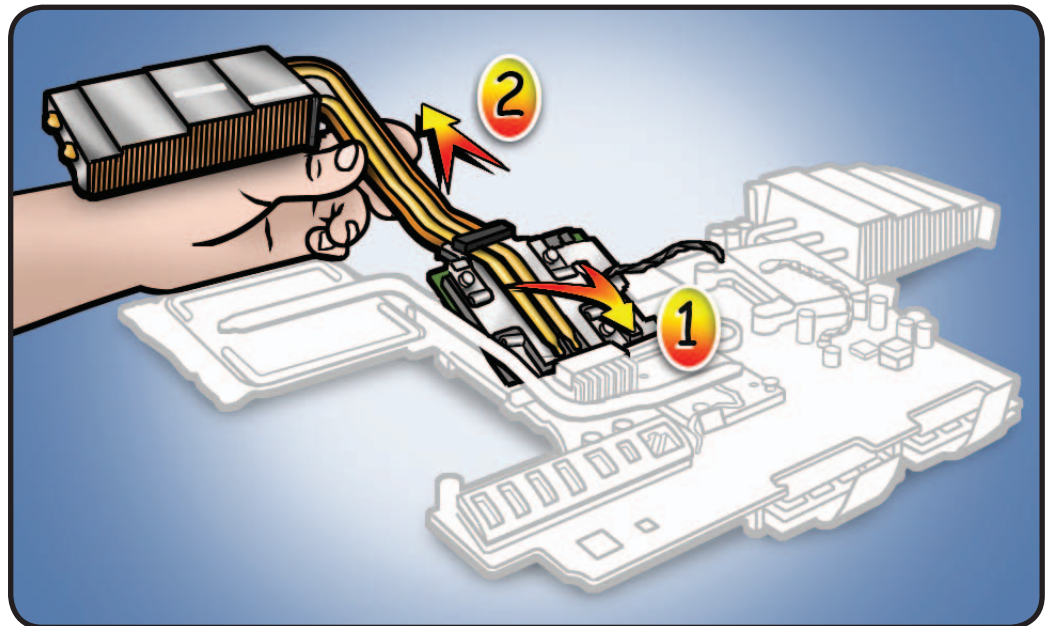



# Battery

## First Steps

Remove:

- Glass Panel
- LCD Panel
- Power Supply
- Backlight Pressure Wall
- Power Supply Pressure Wall
- Optical Drive
- Optical Drive Fan
- IR Board
- Logic Board

**Note:** Battery is located on back side of logic board.

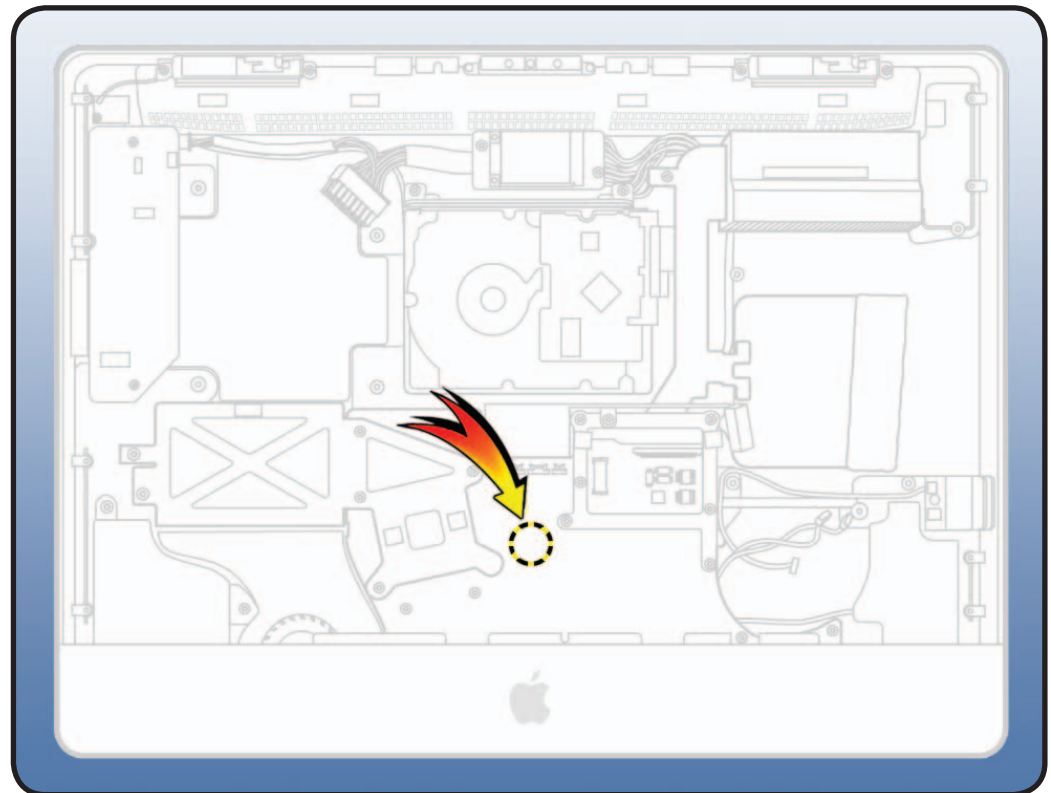

## Tools

- ESD wrist strap
- Black stick







## Removal

- 1 Use a black stick to pry battery from socket on back side of logic board.

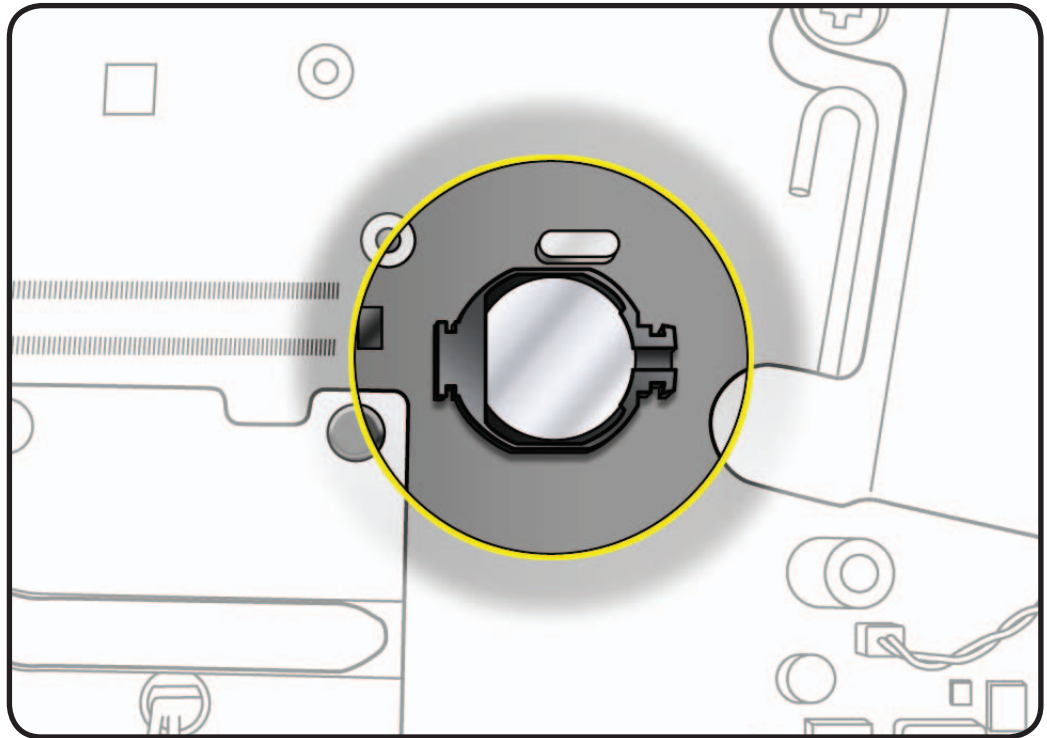

## Reassembly

- 1 Make sure battery socket is open and free of dust.
- 2 Press battery (922-8802) into socket with engraved markings (+ side) facing up.





# Hard Drive Data Cable

## First Steps

Remove:

- Glass Panel
- LCD Panel
- Power Supply
- Backlight Pressure Wall
- Power Supply Pressure Wall
- Optical Drive
- Optical Drive Fan
- IR Board
- Logic Board

**Note:** Hard drive data cable attaches to back side of logic board.

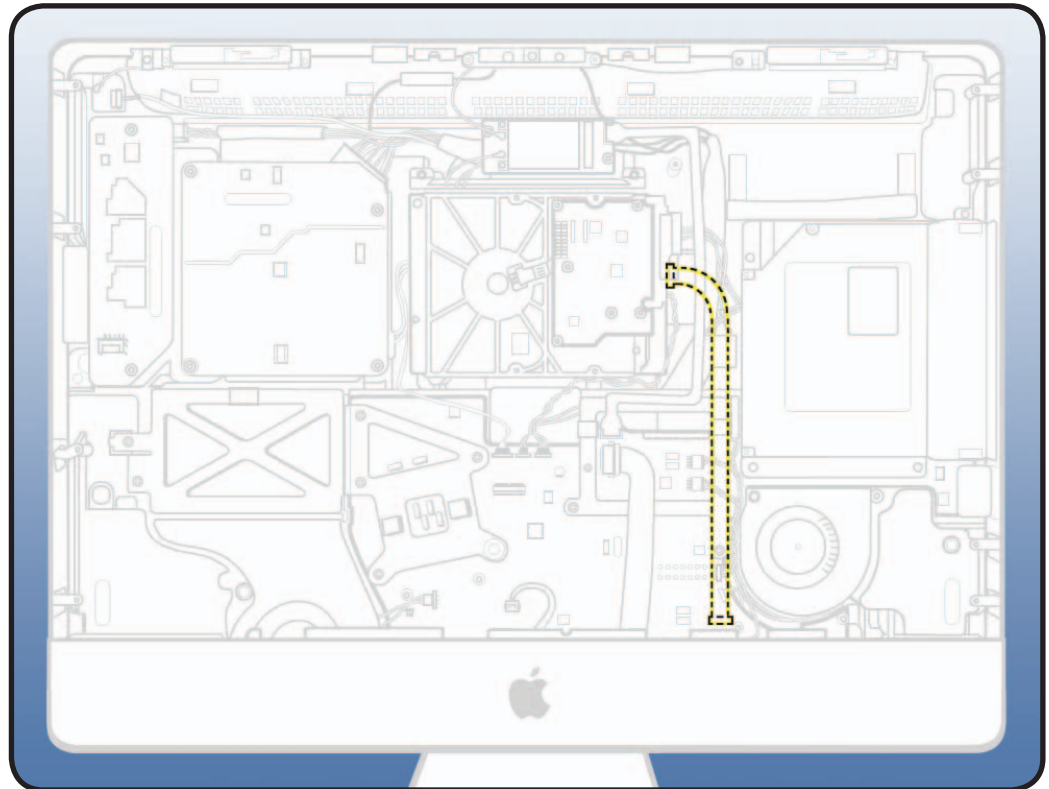

## Tools

- ESD wrist strap





## Removal

- 1 Disconnect data cable from hard drive.

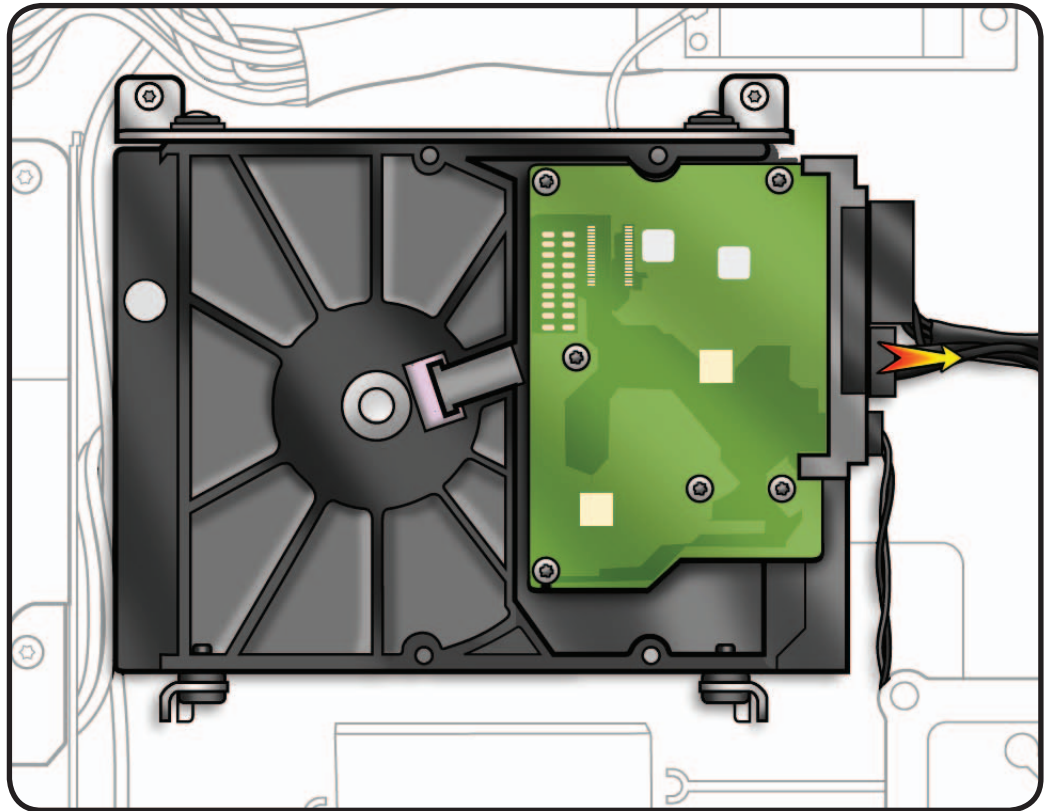

- 2 Disconnect hard drive data cable (#19) from back side of logic board.

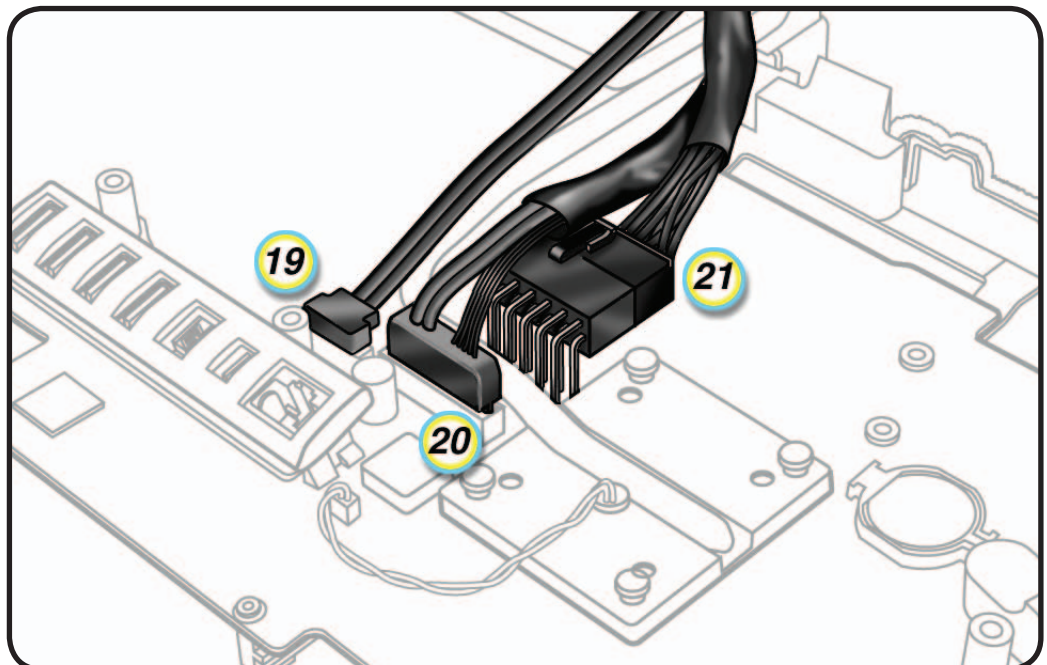



# Optical Drive Data Cable

## First Steps

Remove:

- Glass Panel
- LCD Panel
- Power Supply
- Backlight Pressure Wall
- Power Supply Pressure Wall
- Optical Drive
- Optical Drive Fan
- IR Board
- Logic Board

**Note:** Optical drive data cable attaches to back side of logic board.

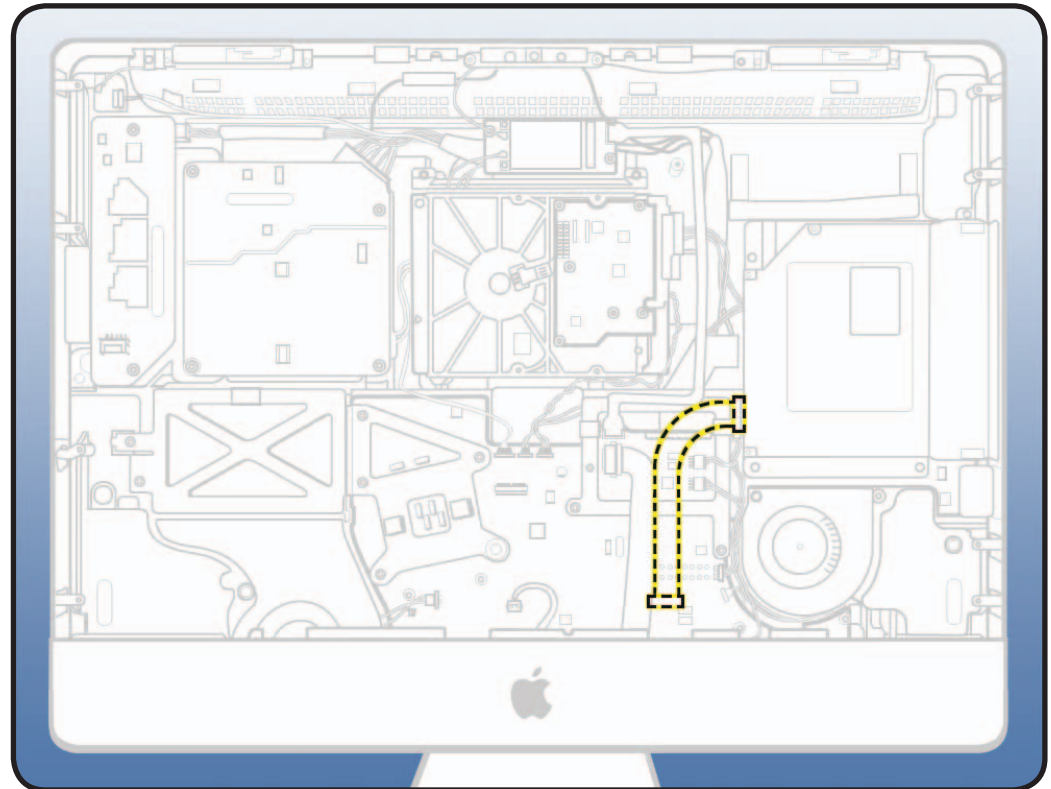

## Tools

- ESD wrist strap







## Removal

- 1 Disconnect optical drive data cable (#20) from back side of logic board.

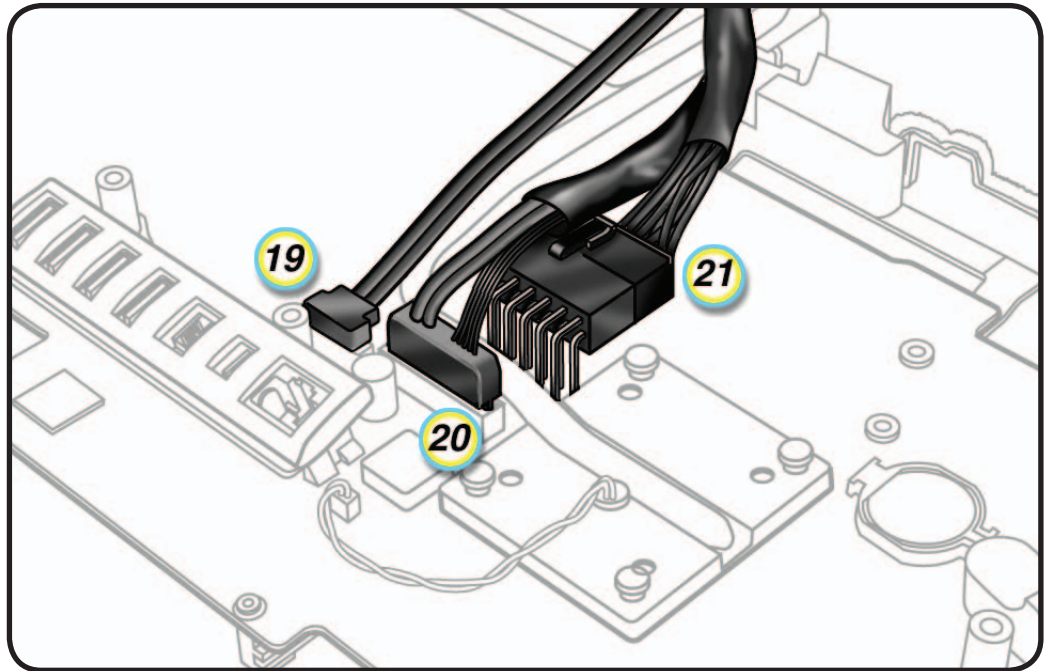

### Reassembly Note:

Observe how optical drive data cable routes around copper pipe on logic board.

If this cable is not correctly routed before reinstalling logic board, it may be difficult to properly seat optical drive in rear housing later.

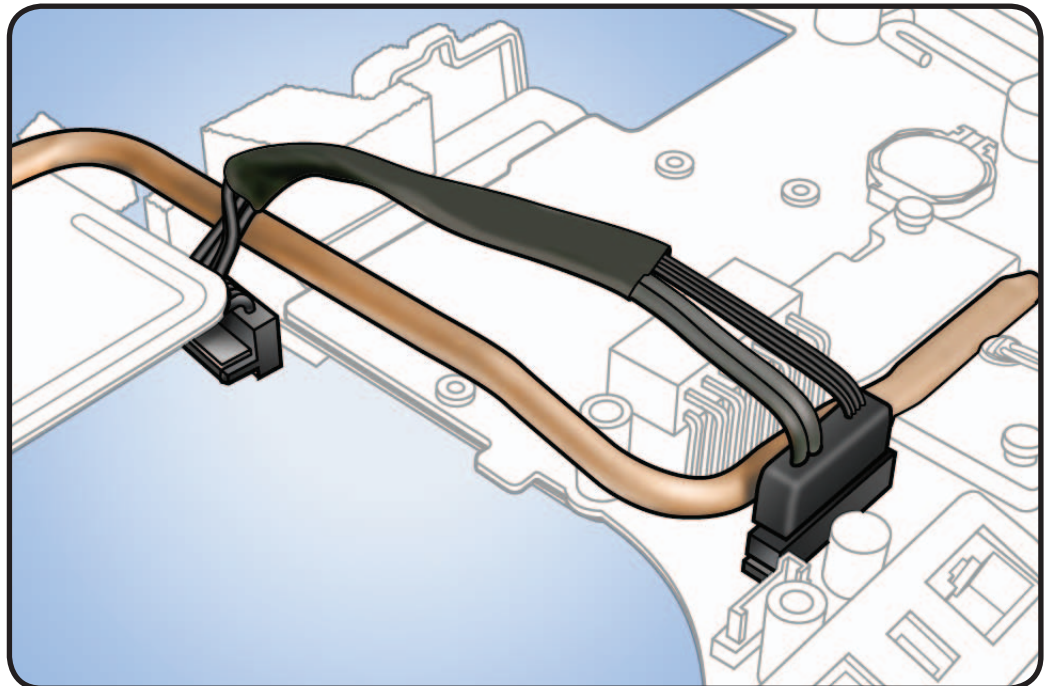



# Cable, AC/DC Power/Backlight/SATA

## First Steps

Remove:

- Glass Panel
- LCD Panel
- LED Backlight Board
- Power Supply
- Backlight Pressure Wall
- Power Supply Pressure Wall
- AirPort Carrier Board
- Optical Drive
- Optical Drive Fan
- IR Board
- Logic Board

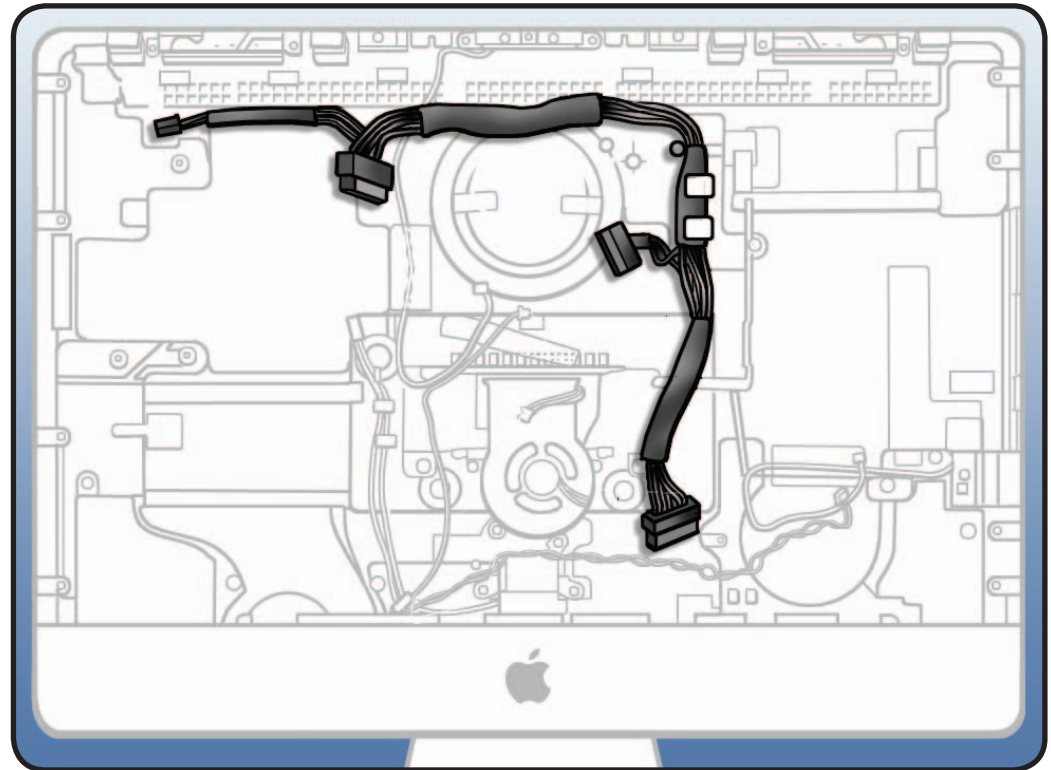

## Removal

- 1 Observe cable routing for reassembly. Refer to photograph in Internal Views section. There is adhesive on top left section of cable, and 2 clips secure upper right section. Top center section routes between screw posts underneath AirPort carrier board.
- 2 Lift cable out of rear housing.



# CPU Fan

## First Steps

Remove:

- Glass Panel
- LCD Panel
- Power Supply
- Backlight Pressure Wall
- Power Supply Pressure Wall
- Optical Drive
- Optical Drive Fan
- IR Board
- Logic Board

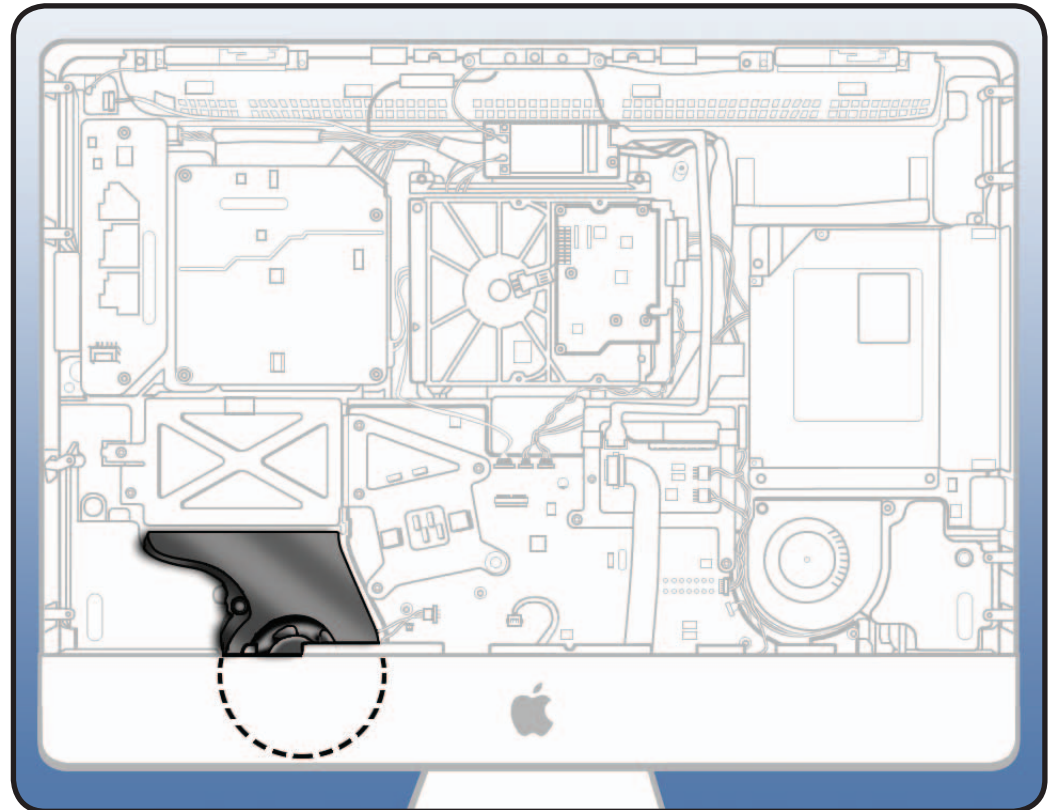

## Tools

- ESD wrist strap
- Torx T10 screwdriver

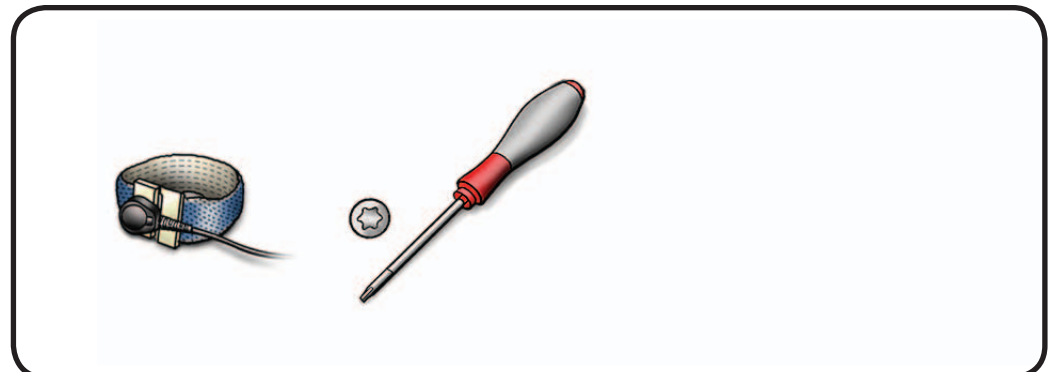





## Removal

- 1 Remove T10 screws:  
(2) 922-9236

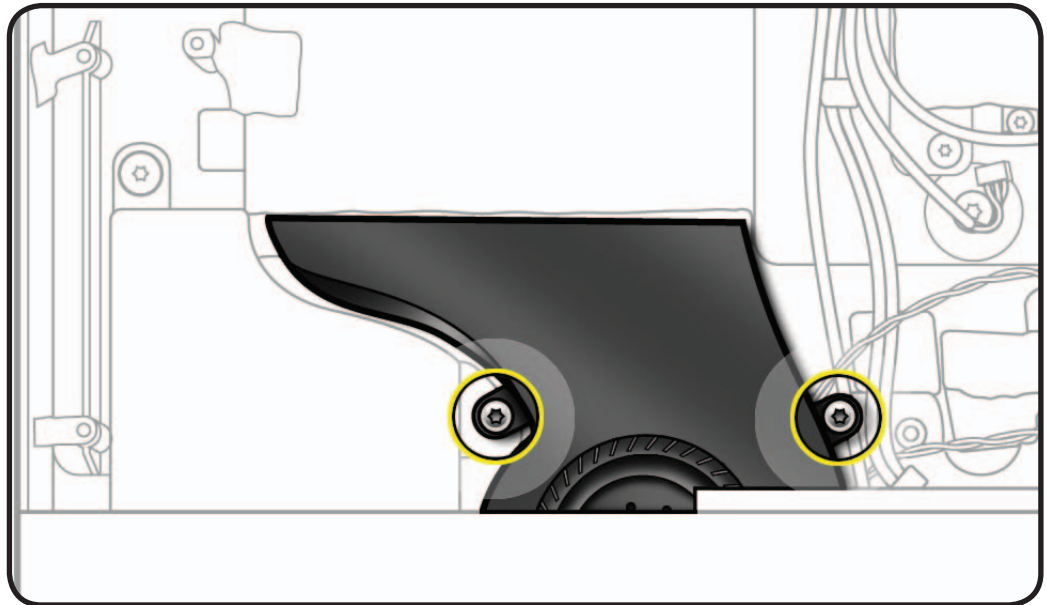

- 2 Lift fan up and out of rear housing.
- 3 Note guidepost on fan that will fit into bottom of rear housing on reassembly.

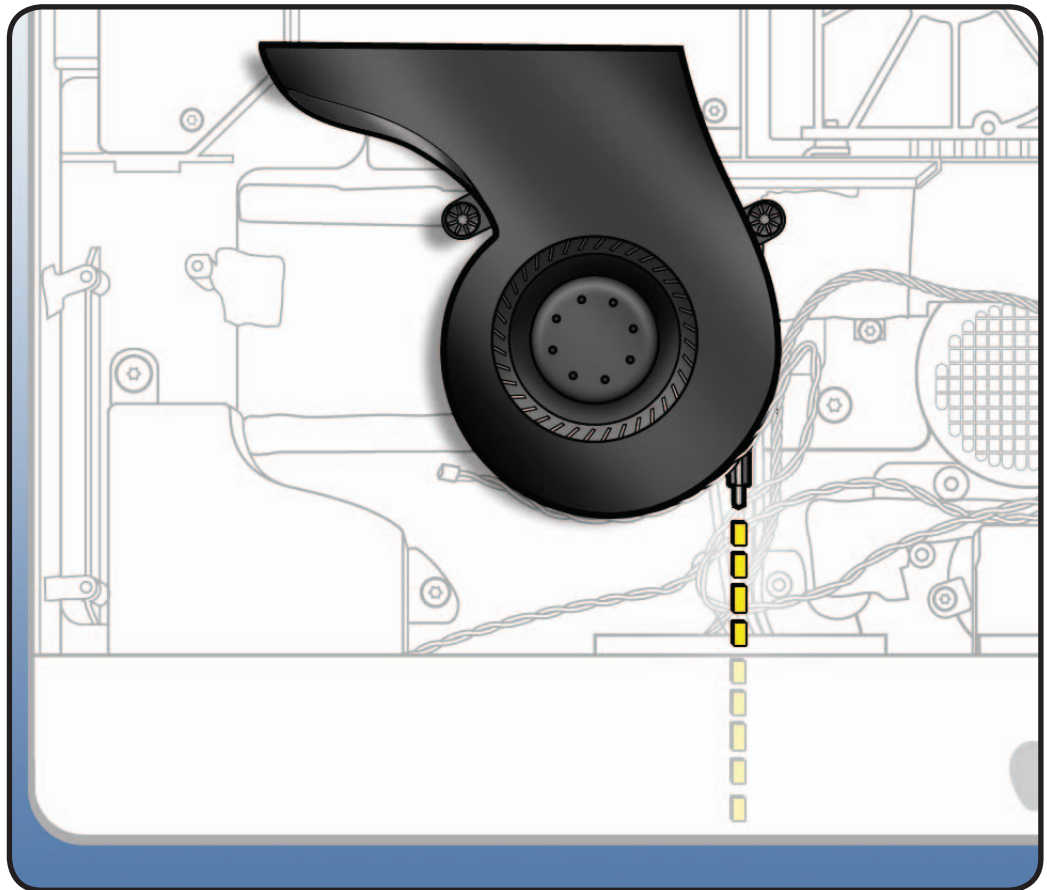



- 4 Note routing of ambient temp sensor cable and left speaker cable through clips on CPU fan.
- 5 Remove ambient temp sensor and left speaker cables from CPU fan.

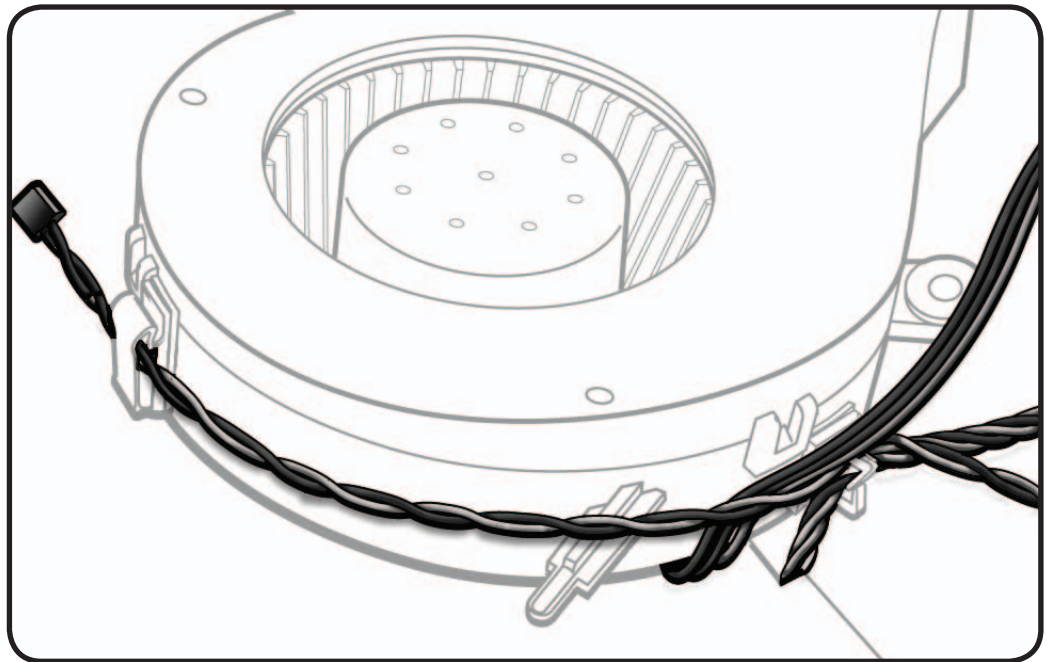



# Ambient Temp Sensor

## First Steps

Remove:

- Glass Panel
- LCD Panel
- Power Supply
- Backlight Pressure Wall
- Power Supply Pressure Wall
- Optical Drive
- Optical Drive Fan
- IR Board
- Logic Board
- CPU Fan

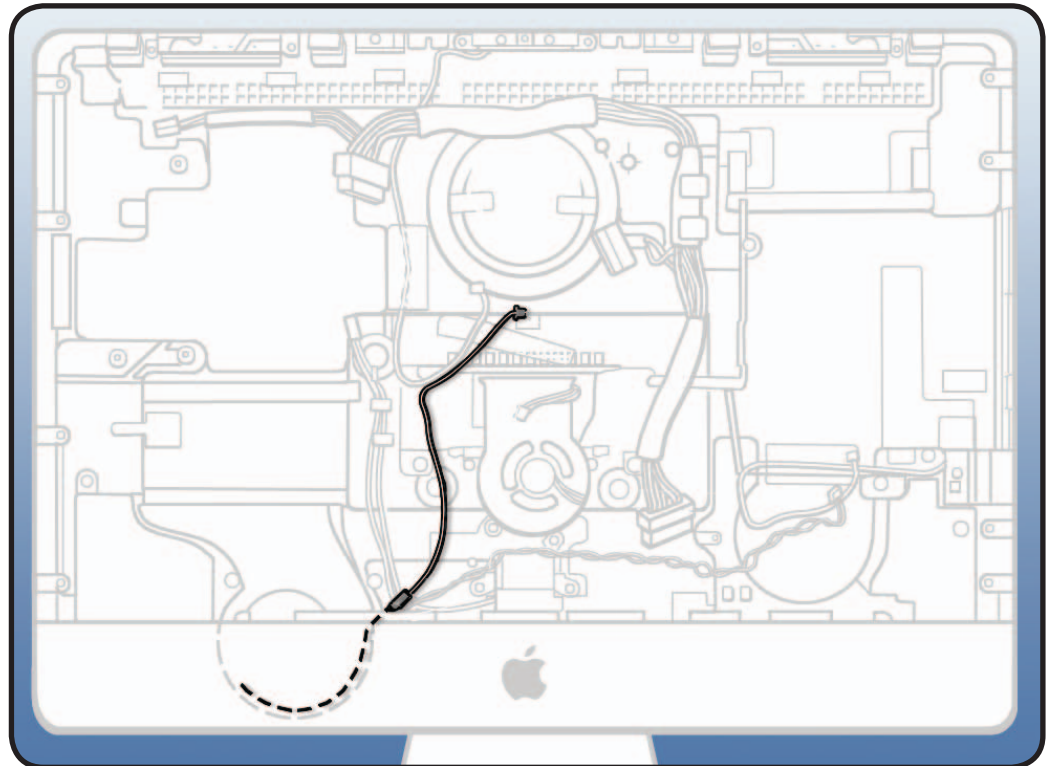

## Tools

- ESD wrist strap





## Removal

- 1** Note routing of ambient temp sensor cable through clips on CPU fan.
- 2** Remove ambient temp sensor from CPU fan.
- 3** Note routing of cable and any tape securing it to rear housing.

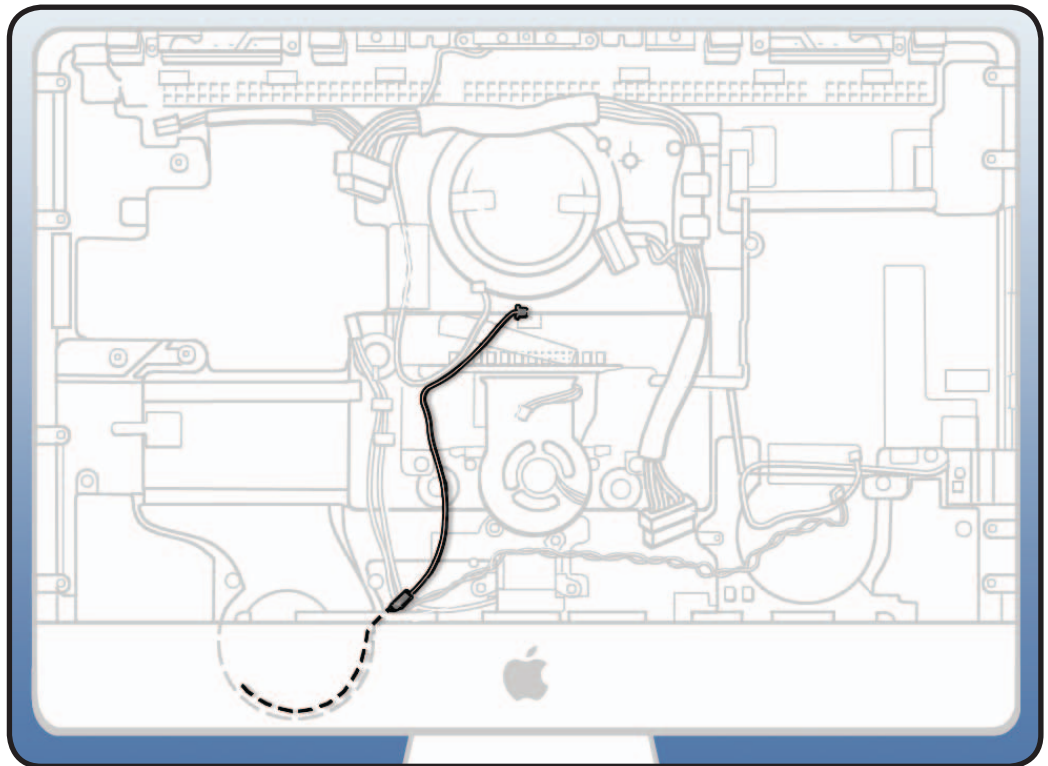
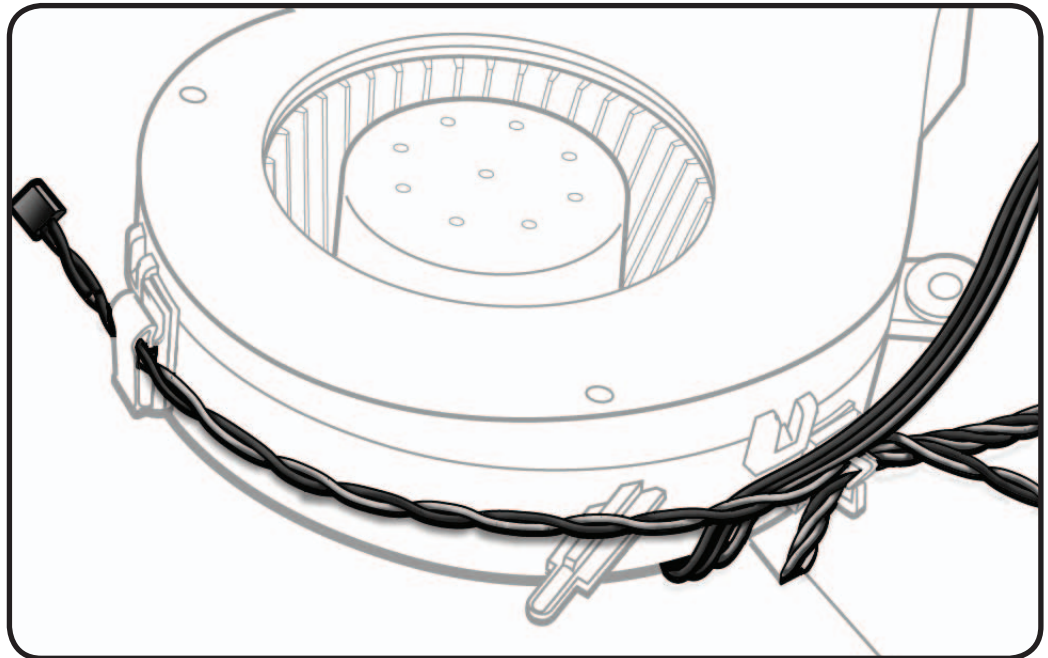



# Left Speaker

## First Steps

Remove:

- Glass Panel
- LCD Panel
- Optical Drive
- Optical Drive Fan
- IR Board
- Power Supply
- Backlight Pressure Wall
- Power Supply Pressure Wall
- Logic Board
- CPU Fan

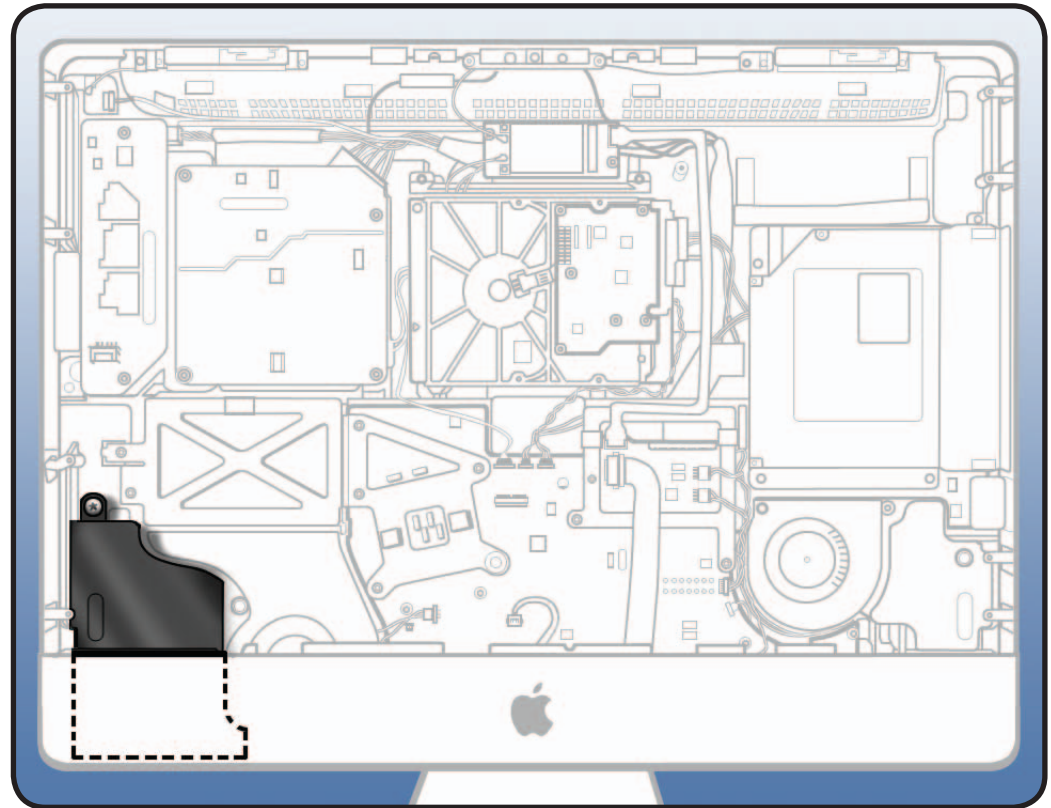

## Tools

- ESD wrist strap
- Torx T10 screwdriver

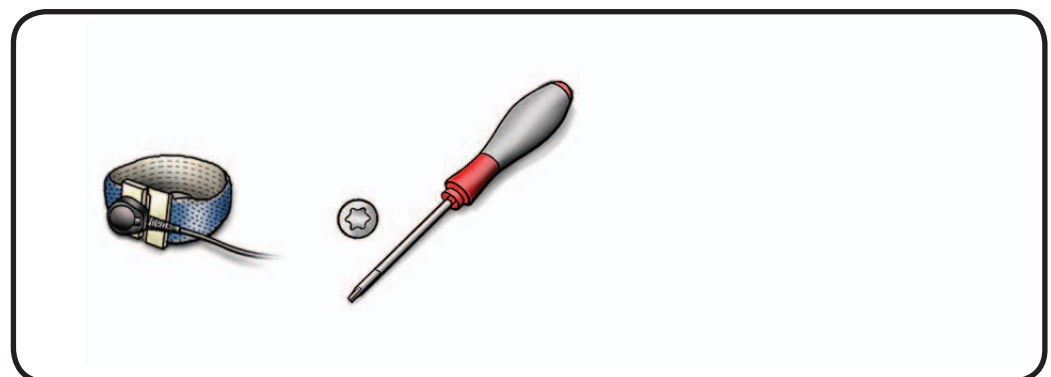





## Removal

- 1 Remove T10 screw:  
(1) 922-9242

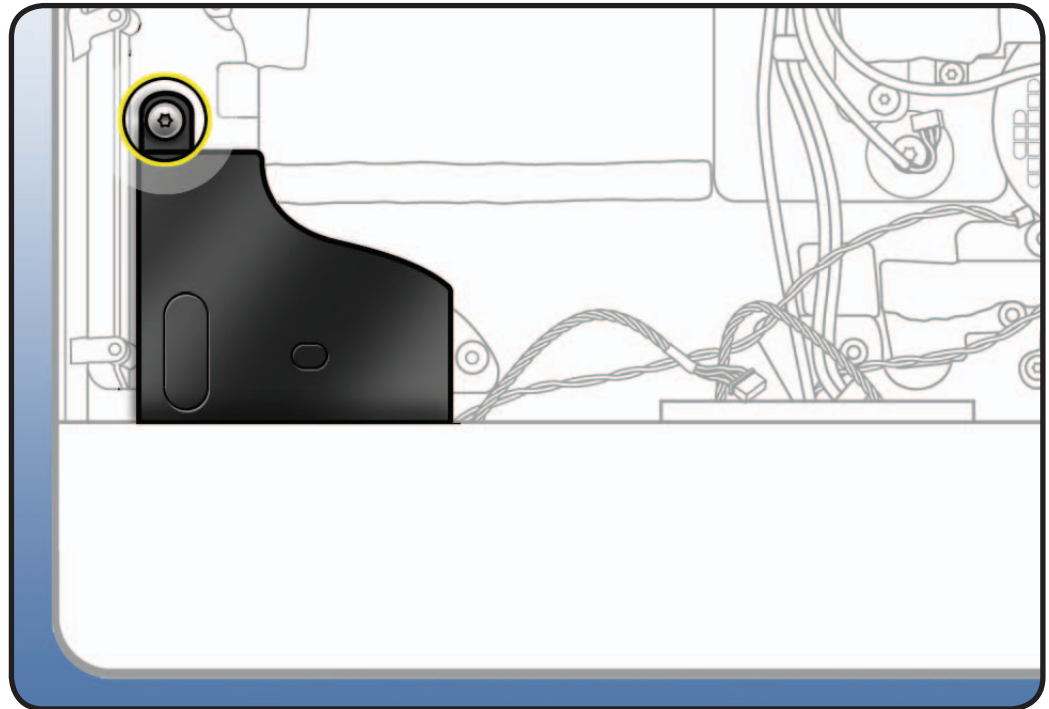

- 2 Remove tape securing cable to rear housing.
- 3 Observe cable routing for reassembly. Refer to photograph in Internal Views section.
- 4 Rotate speaker to the right and lift out of rear housing.

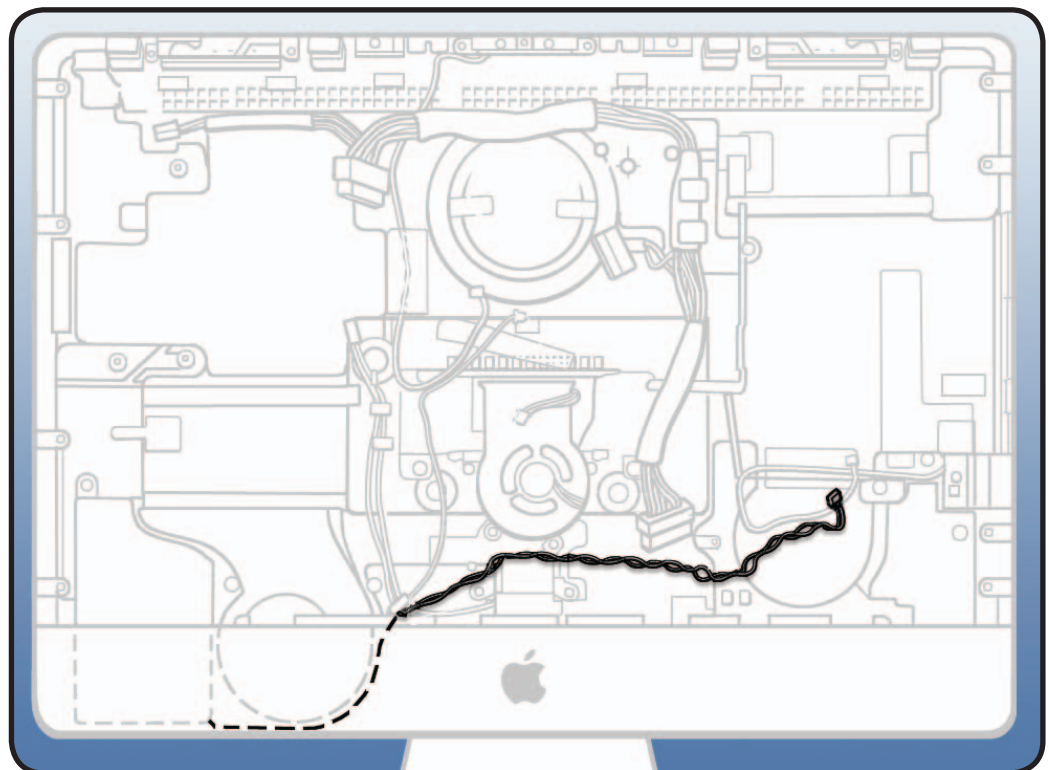



# Right Speaker

## First Steps

Remove:

- Glass Panel
- LCD Panel
- Power Supply
- Backlight Pressure Wall
- Power Supply Pressure Wall
- Optical Drive
- Optical Drive Fan
- IR Board
- Logic Board
- Audio Cable

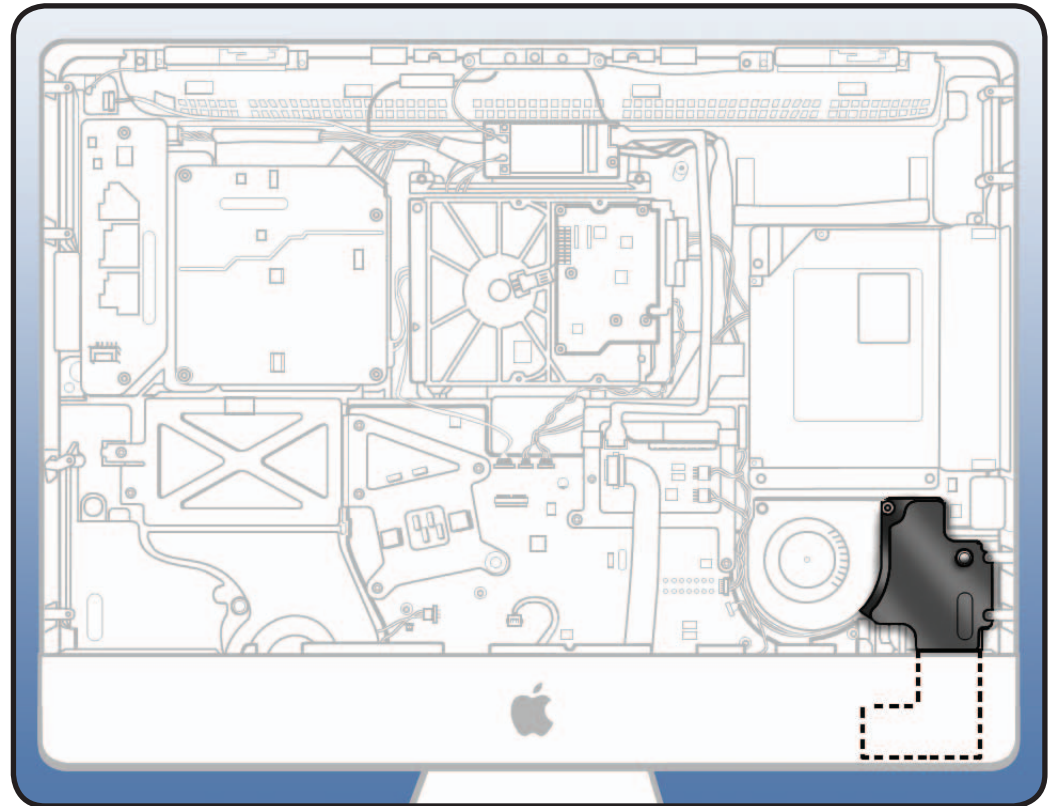

## Tools

- ESD wrist strap
- Torx T10 screwdriver

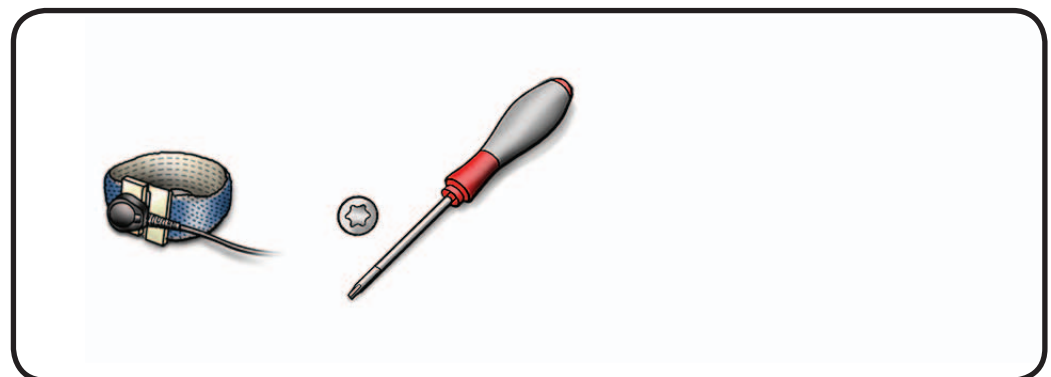





## Removal

- 1 Remove T10 screw:  
(1) 922-9242



- 2 Note cable routing through guide in rear housing.
- 3 Rotate speaker to the left and lift out of rear housing.

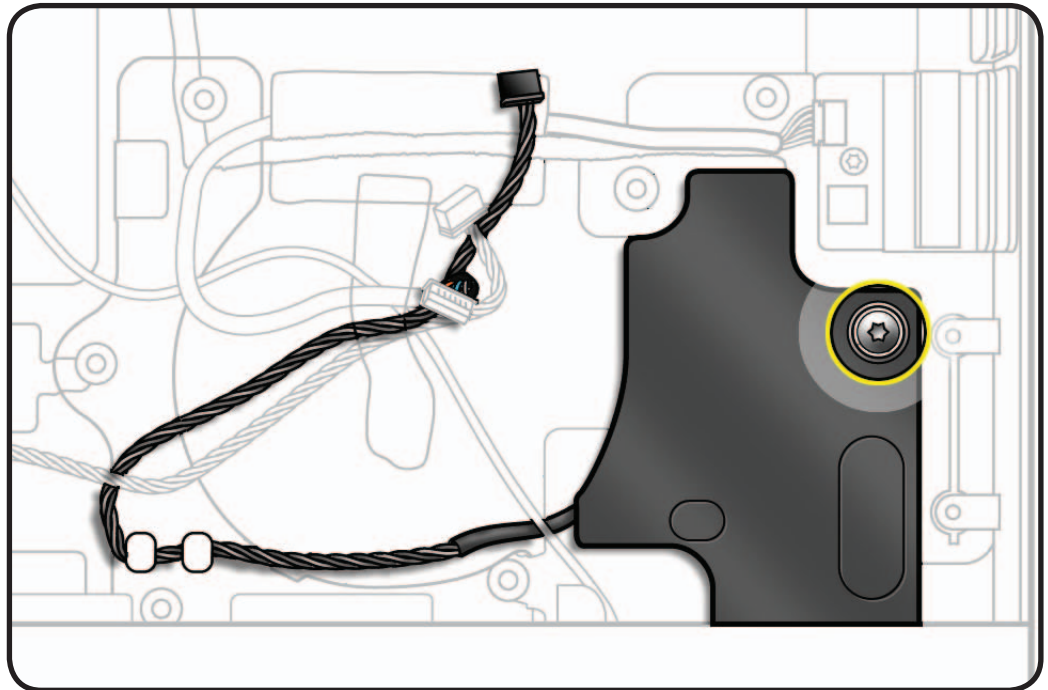



# Hard Drive Fan

## First Steps

Remove:

- Glass Panel
- LCD Panel
- Power Supply
- Backlight Pressure Wall
- Power Supply Pressure Wall
- Optical Drive
- Optical Drive Fan
- IR Board
- Logic Board

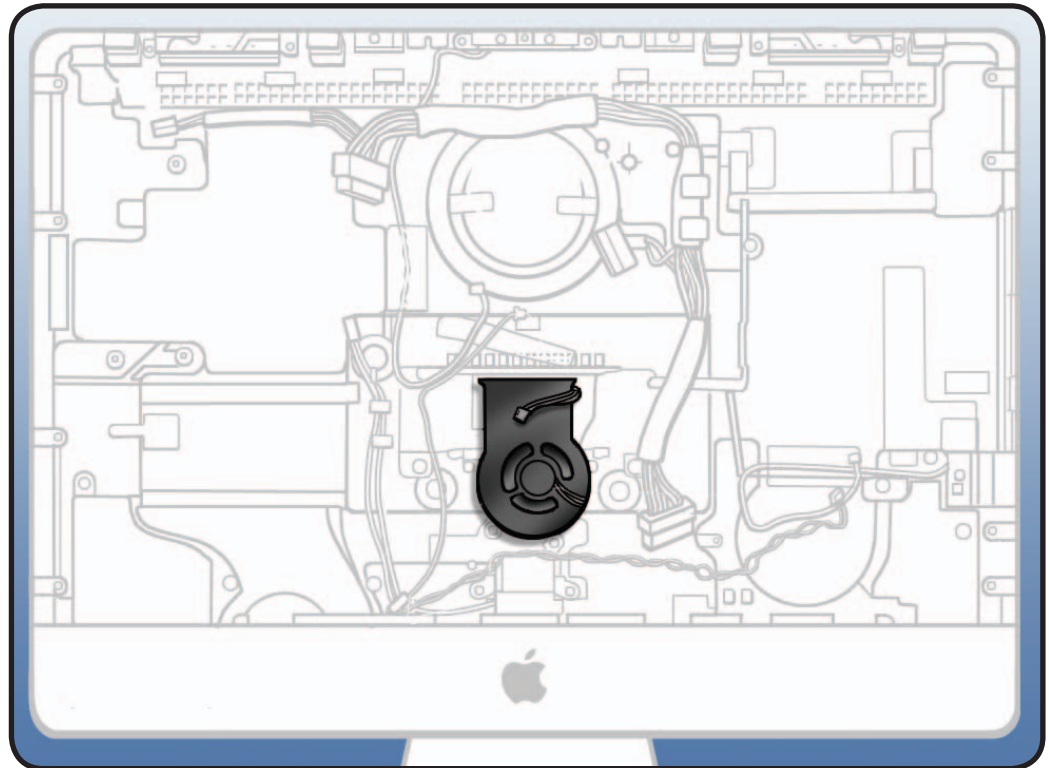

## Tools

- ESD wrist strap
- Torx T10 screwdriver

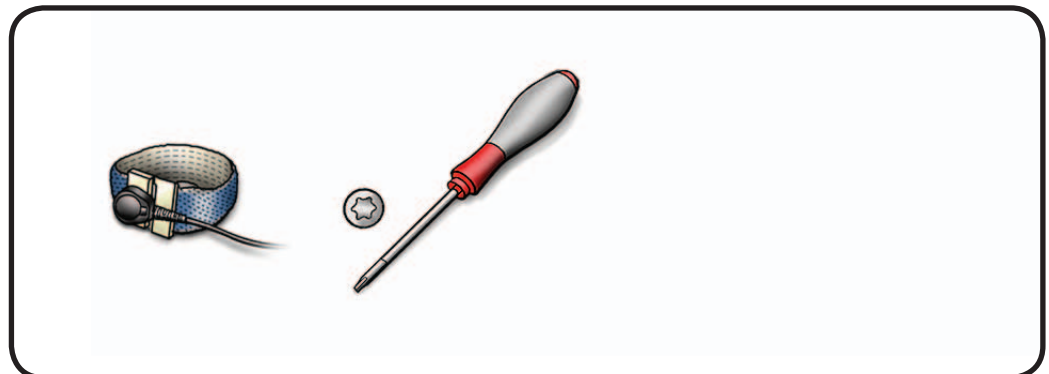



## Removal

- 1 Remove T10 screw:  
(1) 922-9236



- 2 Lift fan straight up  
and off guideposts.

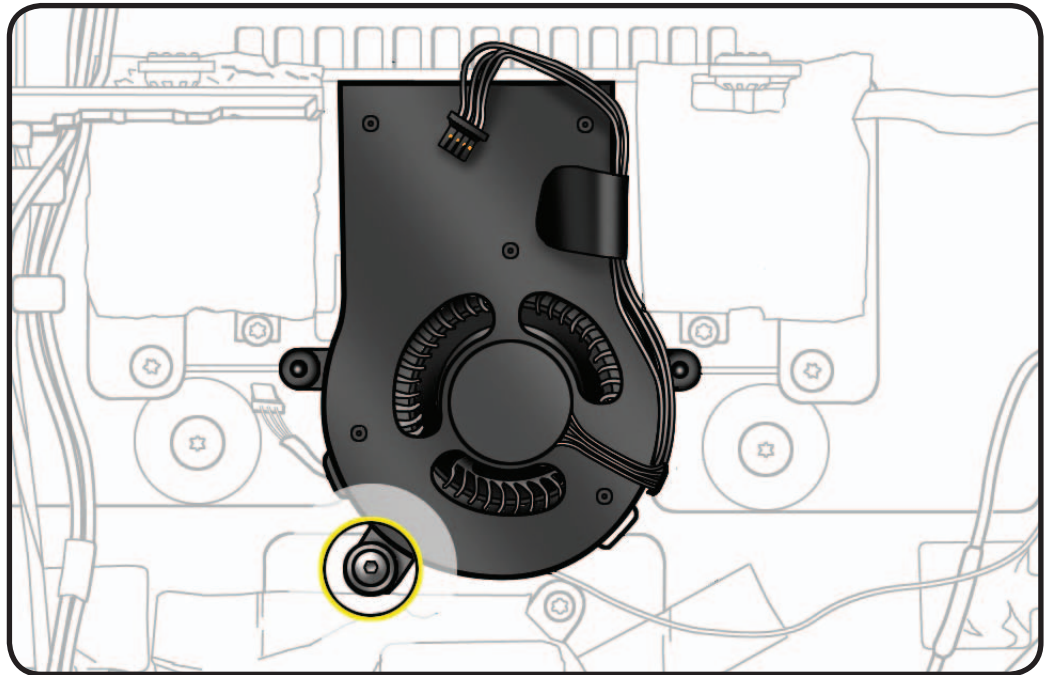



# Mechanism Cover

## First Steps

Remove:

- Glass Panel
- LCD Panel
- Power Supply
- Backlight Pressure Wall
- Power Supply Pressure Wall
- Optical Drive
- Optical Drive Fan
- IR Board
- Logic Board
- Hard Drive
- Hard Drive Fan

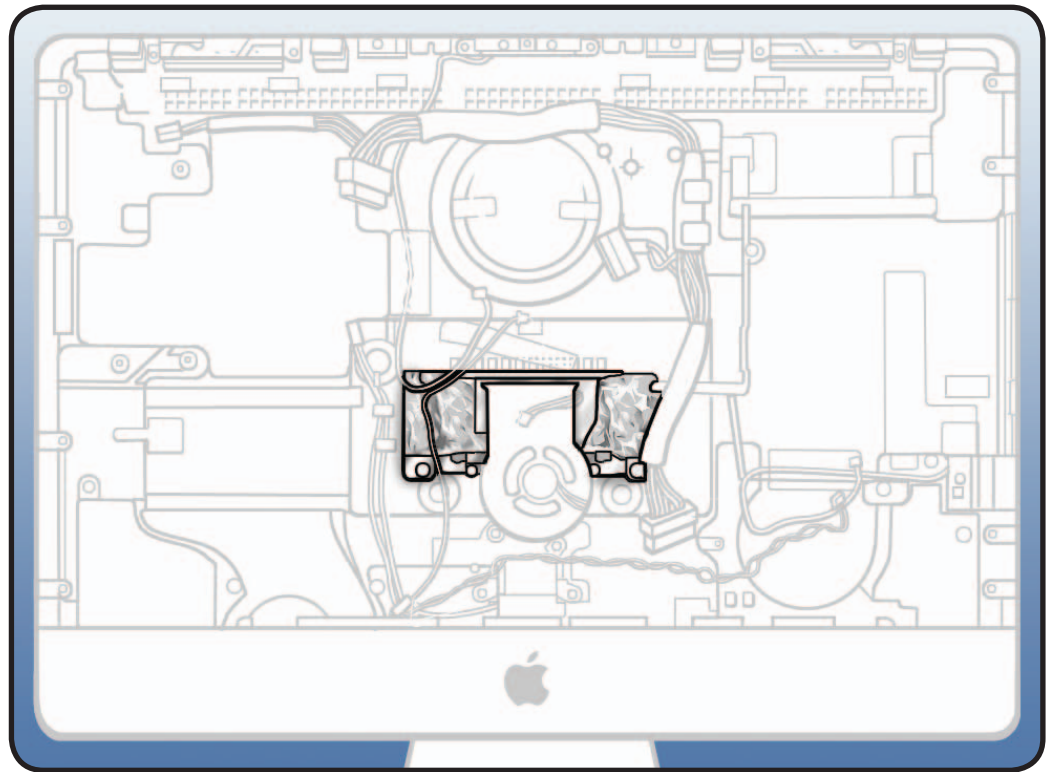

## Tools

- ESD wrist strap
- Torx T10 screwdriver

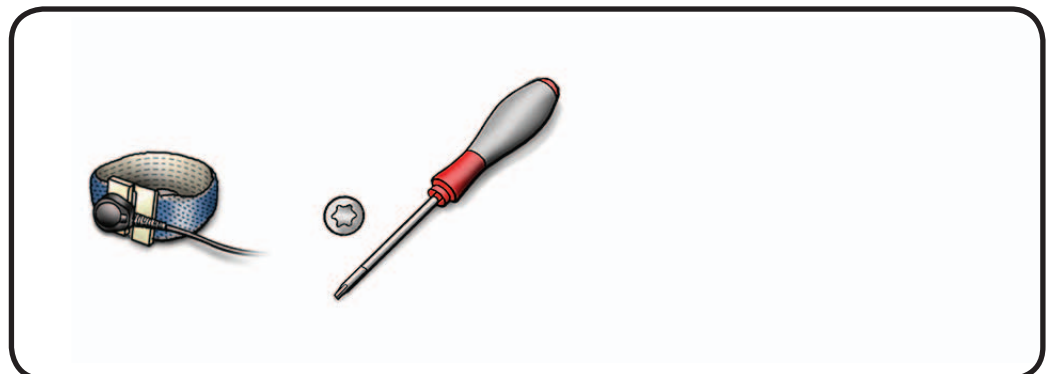



## Removal

- 1 Peel up foil tape.

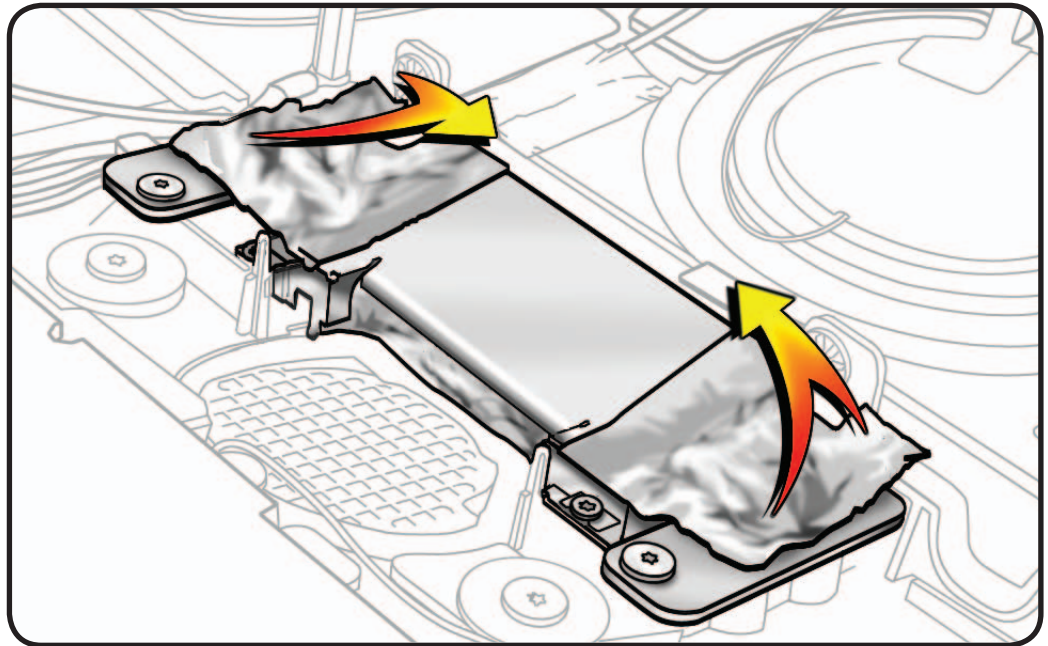

- 2 Remove T10 screws:

- (2) 922-9238 (same screws used on mechanism)
- (2) 922-6800 (smaller screws closer to rear housing vent)

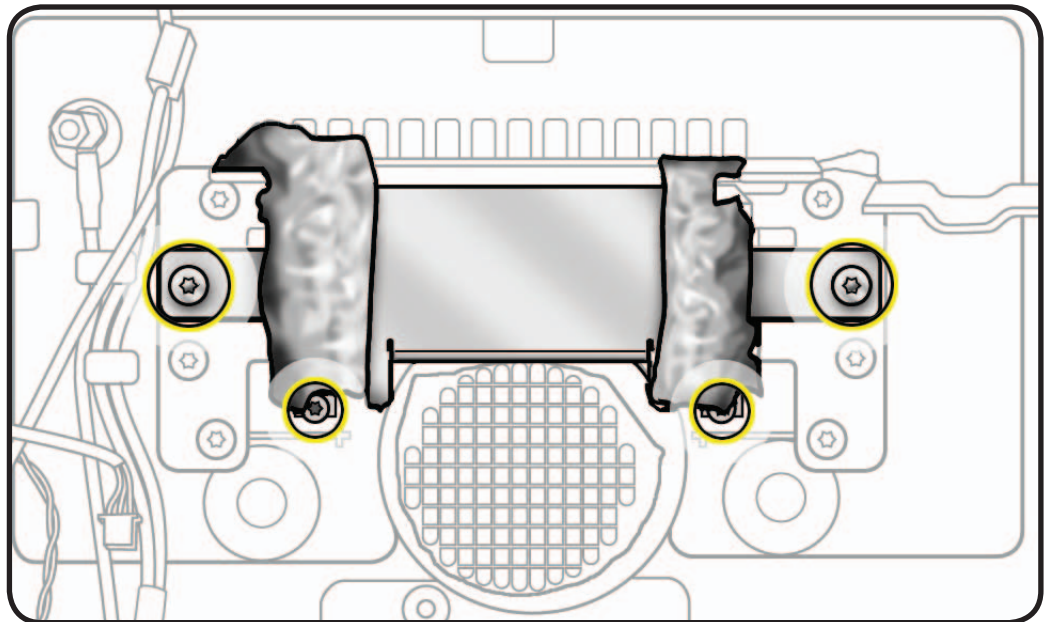





# Stand

## First Steps

Remove:

- Glass Panel
- LCD Panel
- Optical Drive
- Optical Drive Fan
- IR Board
- Power Supply
- Backlight Pressure Wall
- Power Supply Pressure Wall
- Logic Board
- Hard Drive
- Hard Drive Fan
- Mechanism Cover

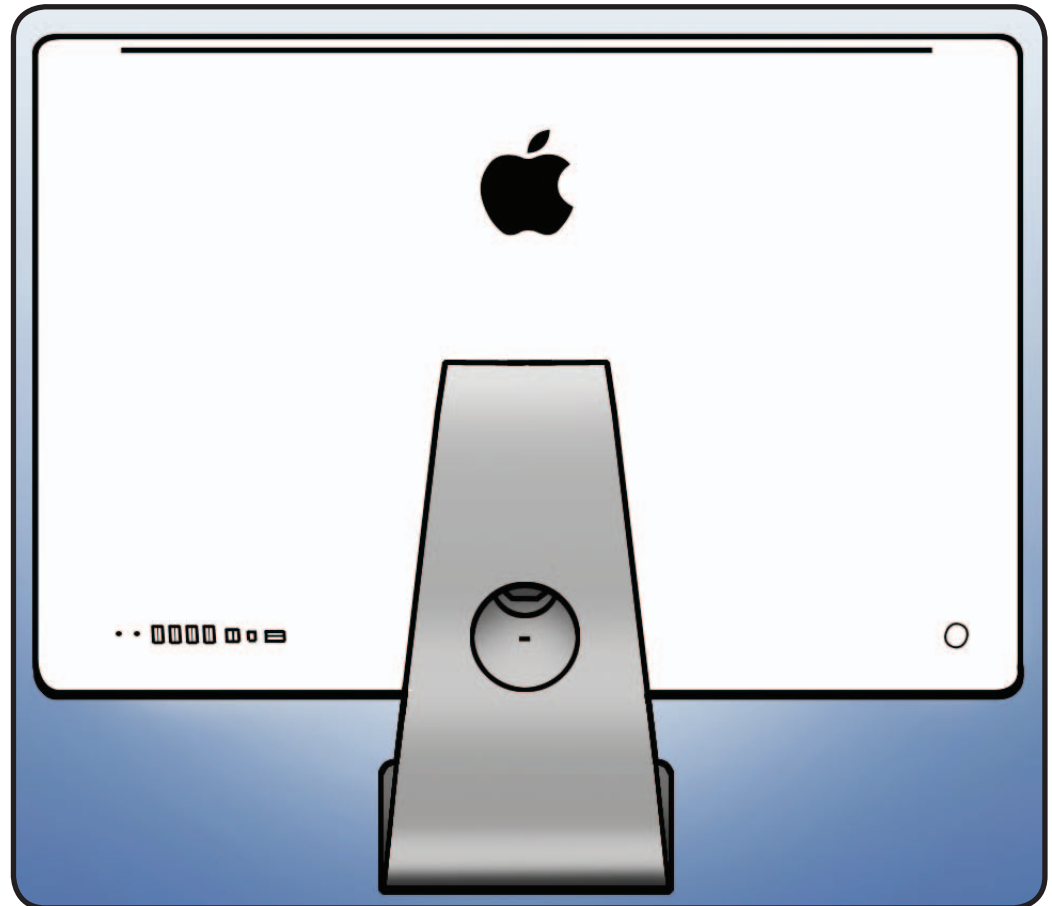

## Tools

- ESD wrist strap
- Torx T10 screwdriver

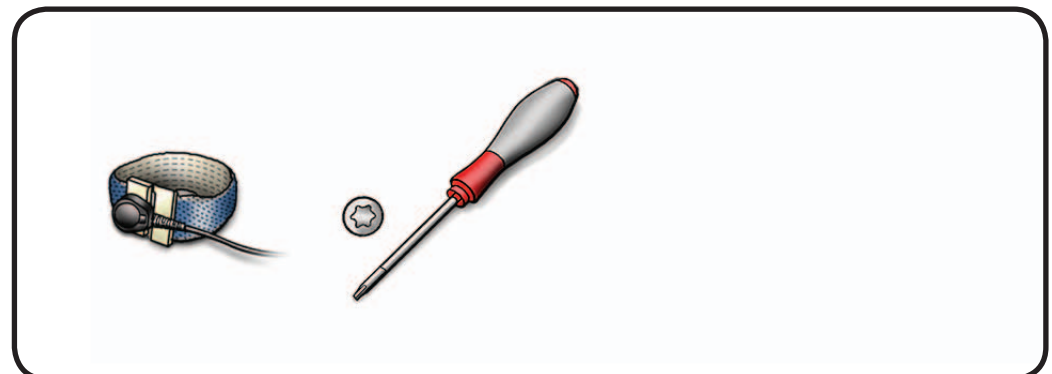



## Removal

- 1 Remove T10 screws:  
(7) 922-8209



### Replacement Note:

Reinstall furthest left and right screws first and then reinstall middle 5 screws.

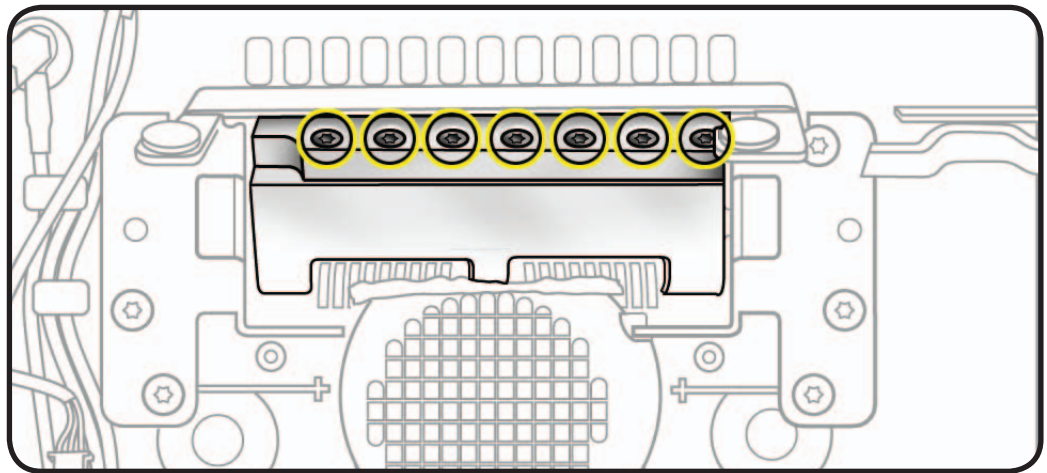

- 2 Lift rear housing off stand.

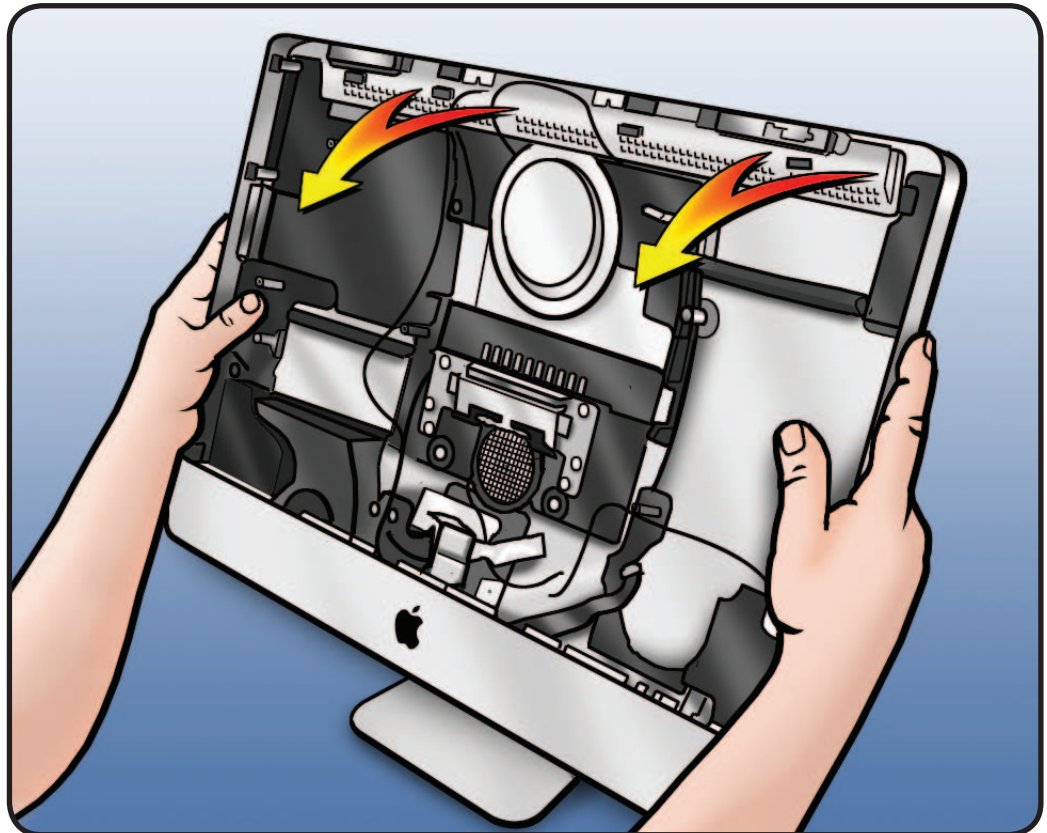





# Mechanism

## First Steps

Remove:

- Glass Panel
- LCD Panel
- Power Supply
- Backlight Pressure Wall
- Power Supply Pressure Wall
- Optical Drive
- Optical Drive Fan
- IR Board
- Logic Board
- Hard Drive
- Hard Drive Fan
- Mechanism Cover
- Stand

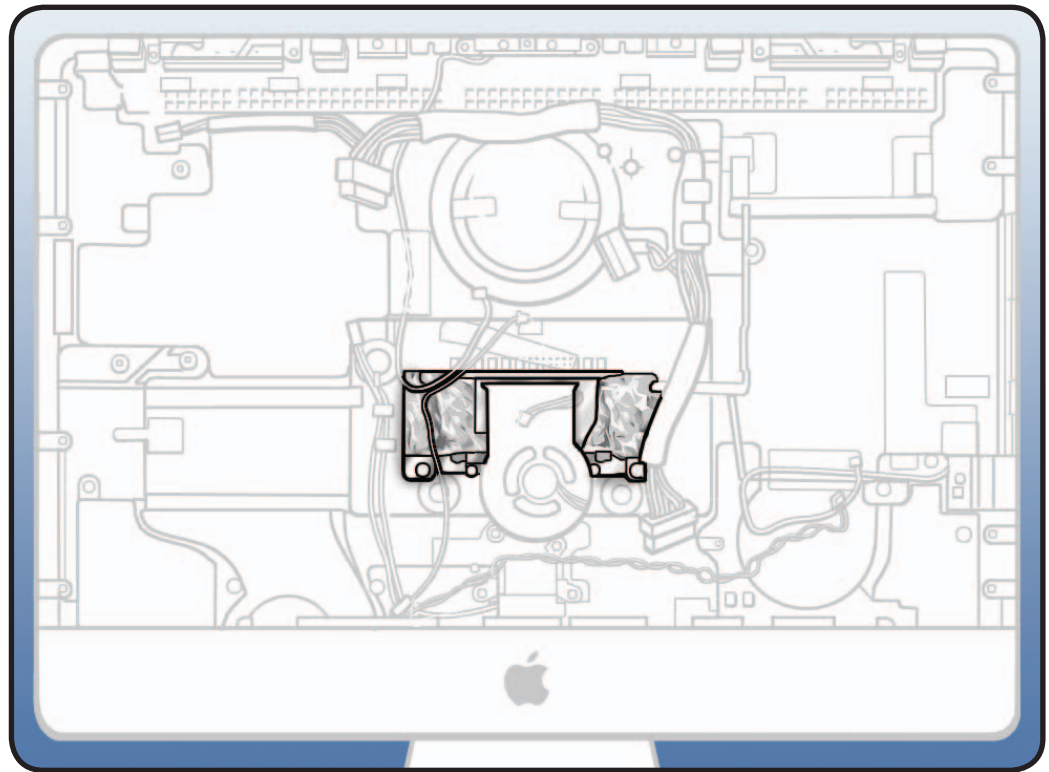

## Tools

- ESD wrist strap
- Torx T10 screwdriver

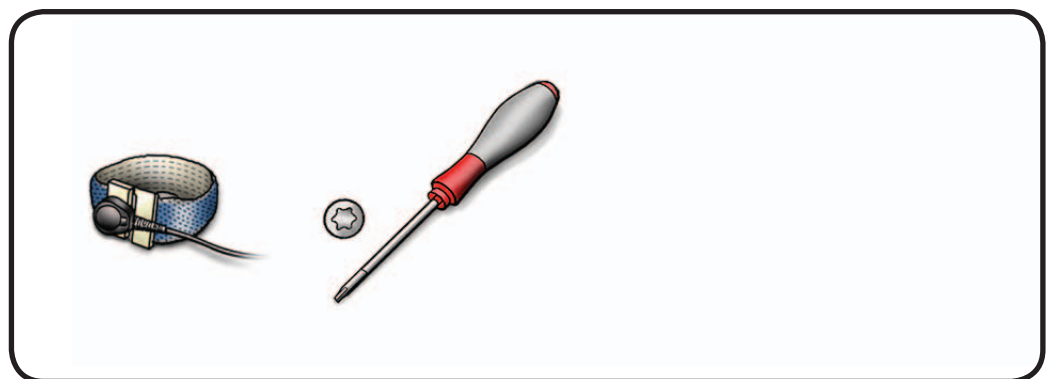



## Removal

- 1 Remove T10 screws:  
(6) 922-9238



- 2 Peel down foil on  
mechanism.

**Replacement Note:**  
Mechanism upper right  
corner tucks under optical  
drive pressure wall.

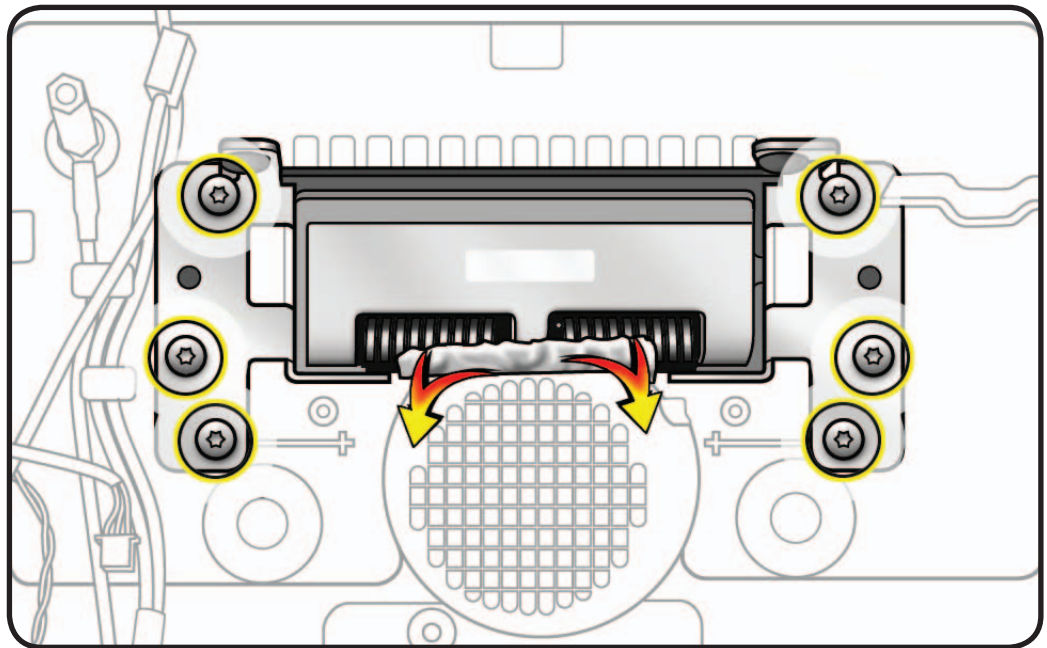



# Optical Drive Pressure Wall

## First Steps

**Note:** The optical drive pressure wall does not need to be removed.

Remove:

- Glass Panel
- LCD Panel
- Power Supply
- Backlight Pressure Wall
- Power Supply Pressure Wall
- Optical Drive
- Optical Drive Fan
- IR Board
- Logic Board

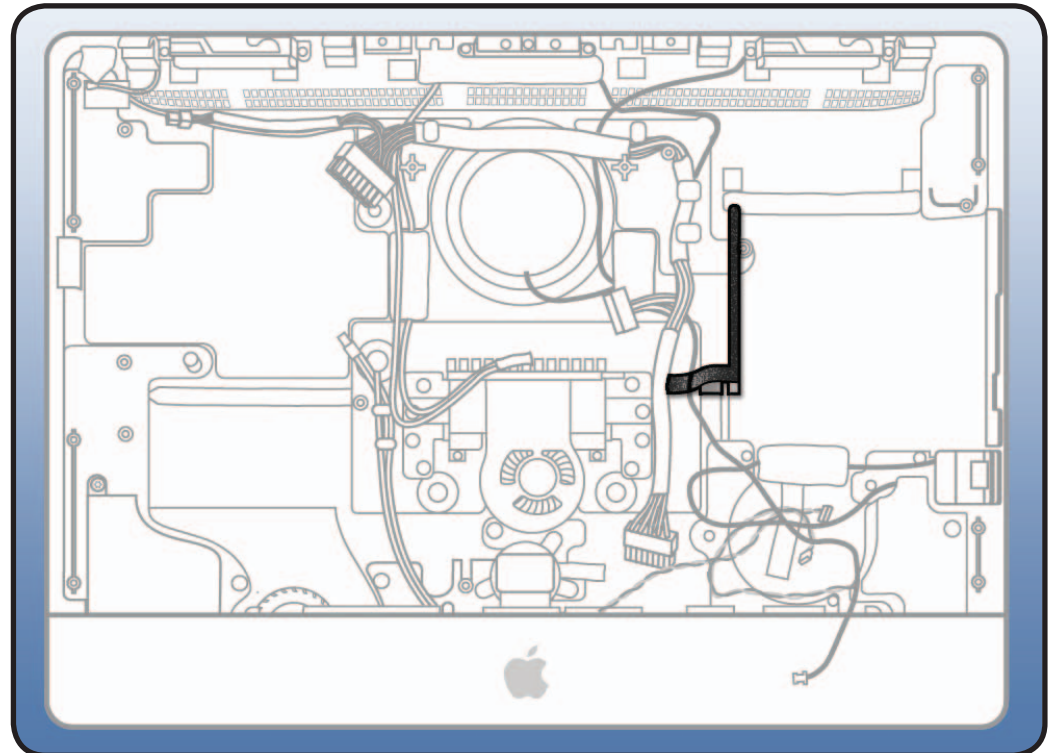

## Tools

- ESD wrist strap





## Removal

- 1 Lift pressure wall off posts in rear housing.

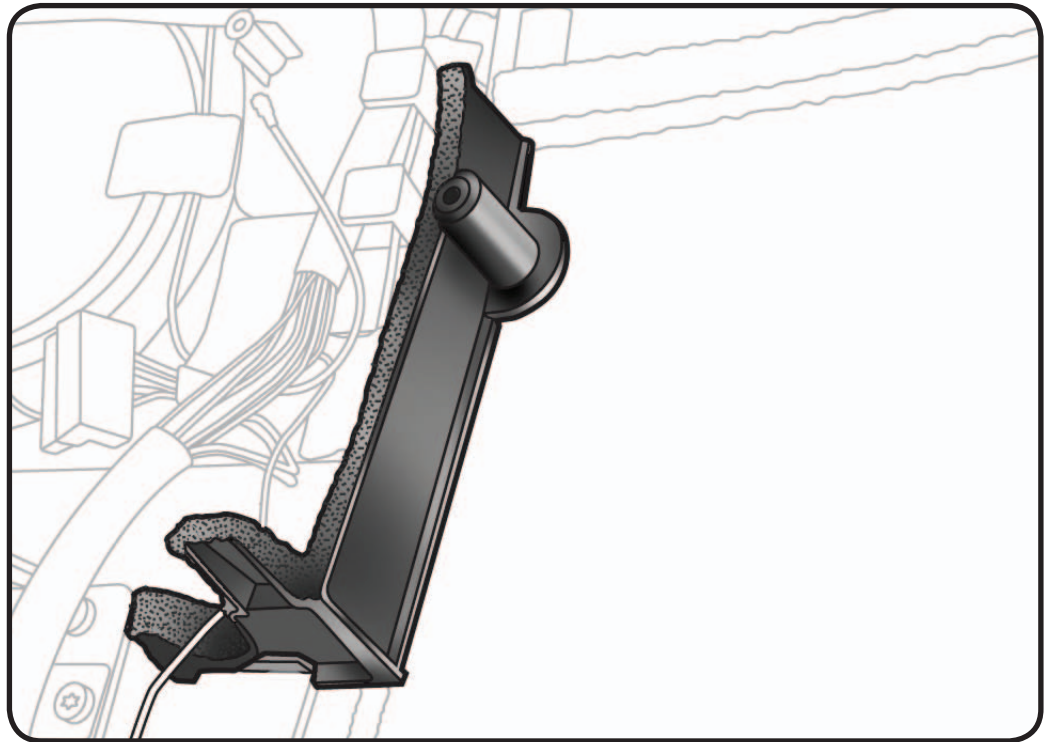



# Microphone Cable

## First Steps

Microphone cable is part of rear housing and is not available as a separate part.

If microphone cable needs to be replaced, follow rear housing procedure.

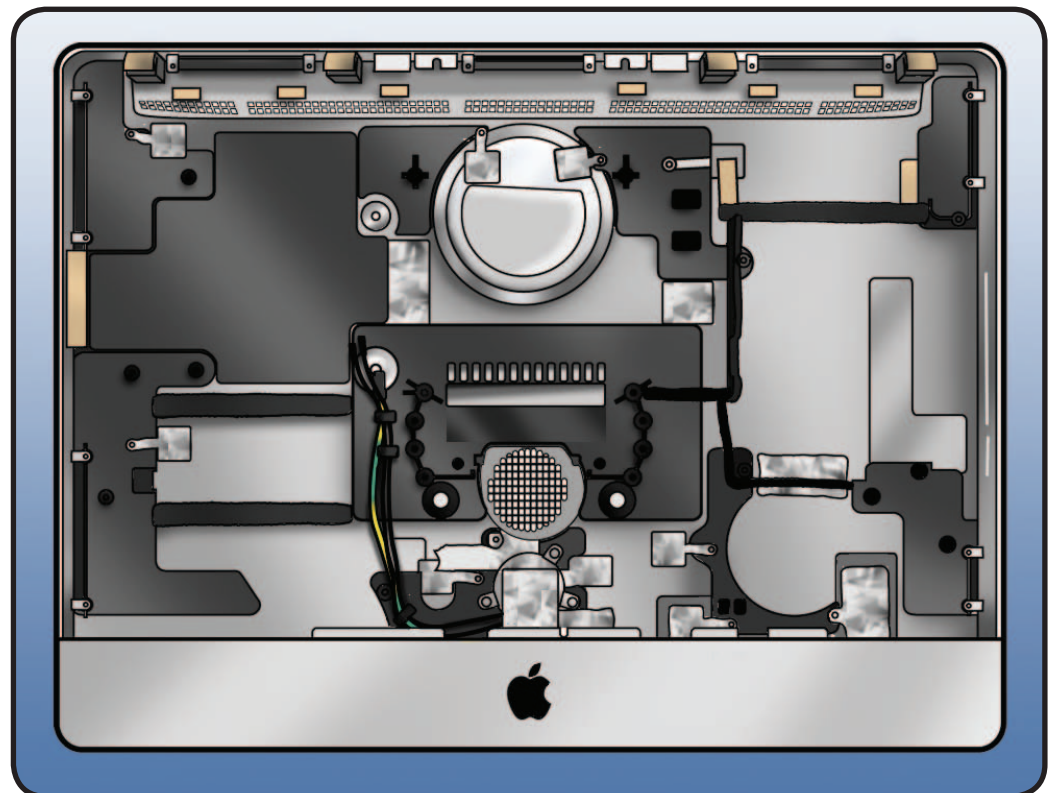



# Rear Housing

## First Steps

Remove:

- Glass Panel
- Camera
- LCD Panel
- Bluetooth Board
- AirPort Cable
- AirPort Carrier Board
- LED Backlight Board
- Power Supply
- Hard Drive
- Bluetooth Cable
- Camera Cable
- Optical Drive
- Optical Drive Fan
- SD Card Reader
- SD Cable
- Audio Cable
- IR Board & Cable
- Logic Board
- DC Power Cable
- CPU Fan
- Ambient Temp Sensor
- Left Speaker
- Right Speaker
- Hard Drive Fan
- Mechanism Cover
- Stand
- Mechanism

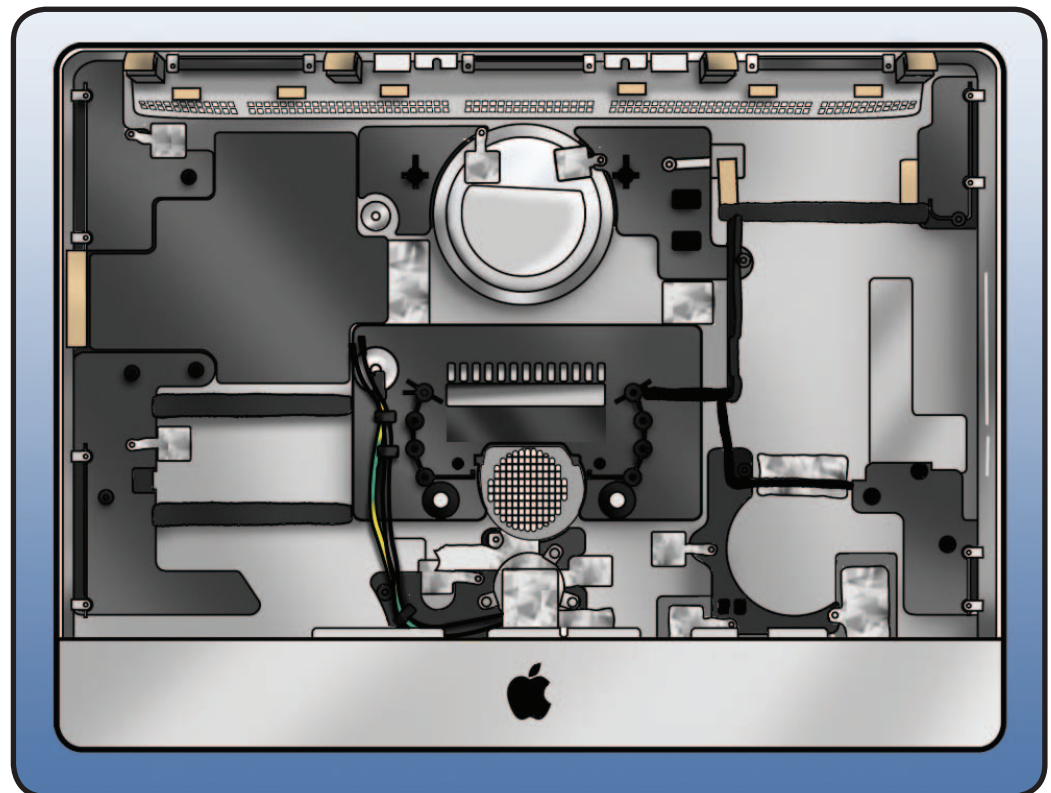

With all other modules removed, rear housing is the remaining assembly.

A new rear housing includes the following parts, which are also available separately:

- Bluetooth & AirPort antennas along top of rear housing
- pressure wall between LED Backlight Board and Power Supply
- pressure wall between Power Supply and Hard Drive

A new rear housing also includes the following parts, which are NOT available separately:

- AirPort antenna in silver circle behind Apple logo on back of computer
- microphone cable
- power button and cable
- AC inlet





## Handling Rear Housing

**Important:** Handling rear housing part incorrectly could flex aluminum and cause alignment issues.

Always handle rear housing with 2 hands in the lower left and right corners.

Never carry rear housing with a single hand, or by holding the aluminum “chin” (where Apple logo appears on front).

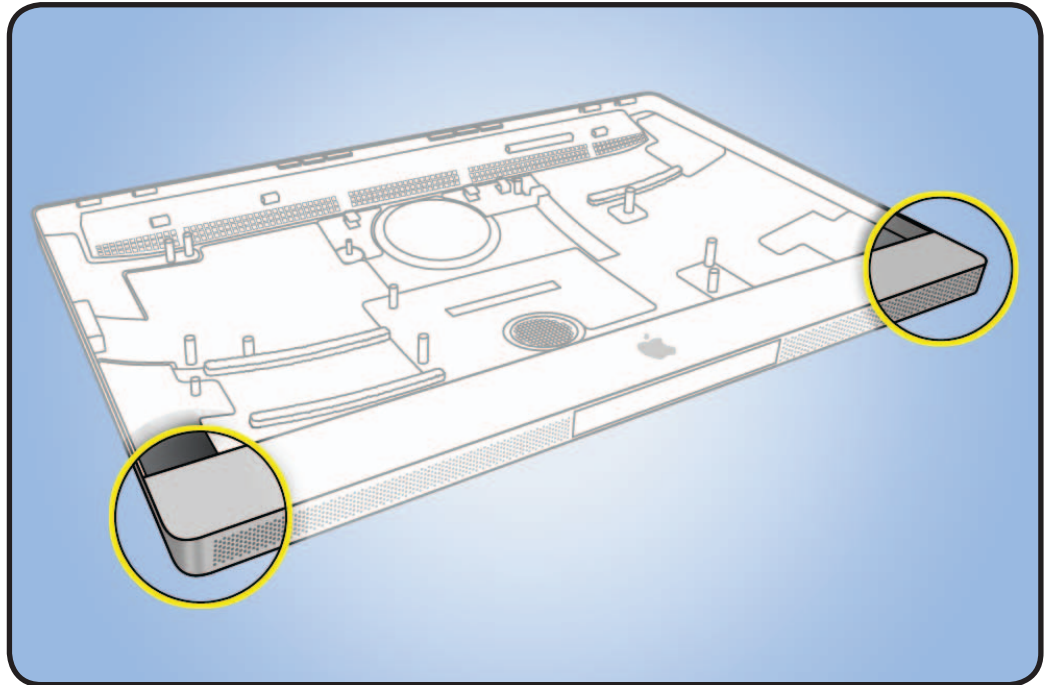

## Camera Thermal Paste

Transfer camera from old rear housing to new rear housing and reuse thermal paste from old rear housing.

Use a black stick to remove and reapply thermal paste to camera (areas circled).

**Note:** A syringe of thermal paste is available as needed, Apple part# 922- 9625, good for 5 applications.

**Important:** This white thermal paste should NOT be used for any other purpose (such as portable computer heatsinks).

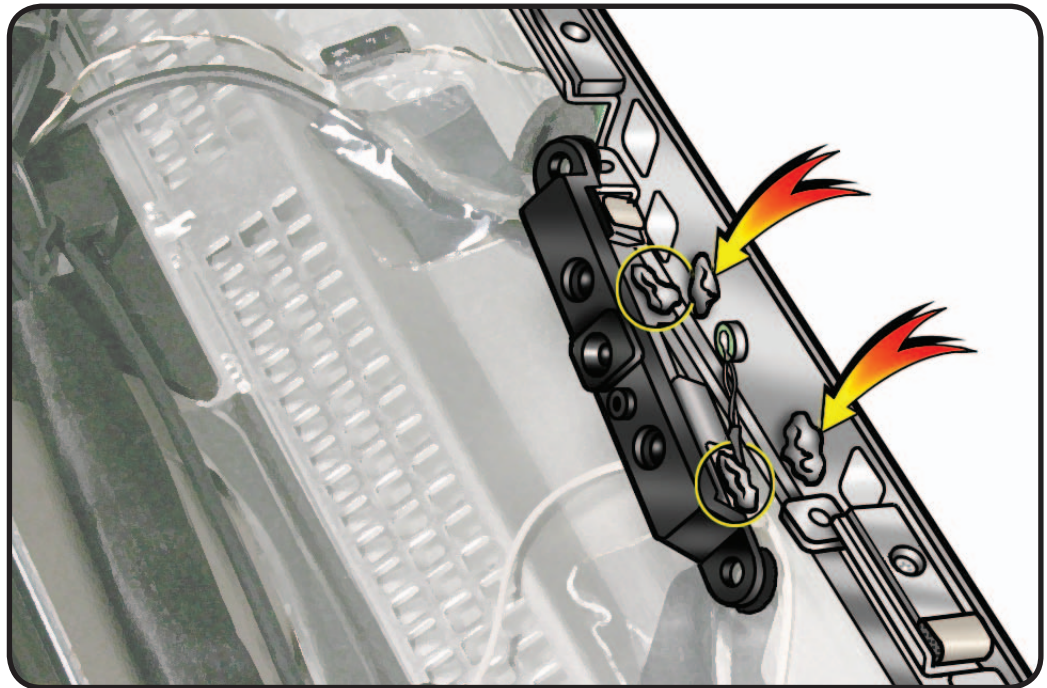



## **Views**

---

### **iMac (21.5-inch, Late 2009)**



# Exploded Views

## iMac (21.5-inch, Late 2009), Part 1

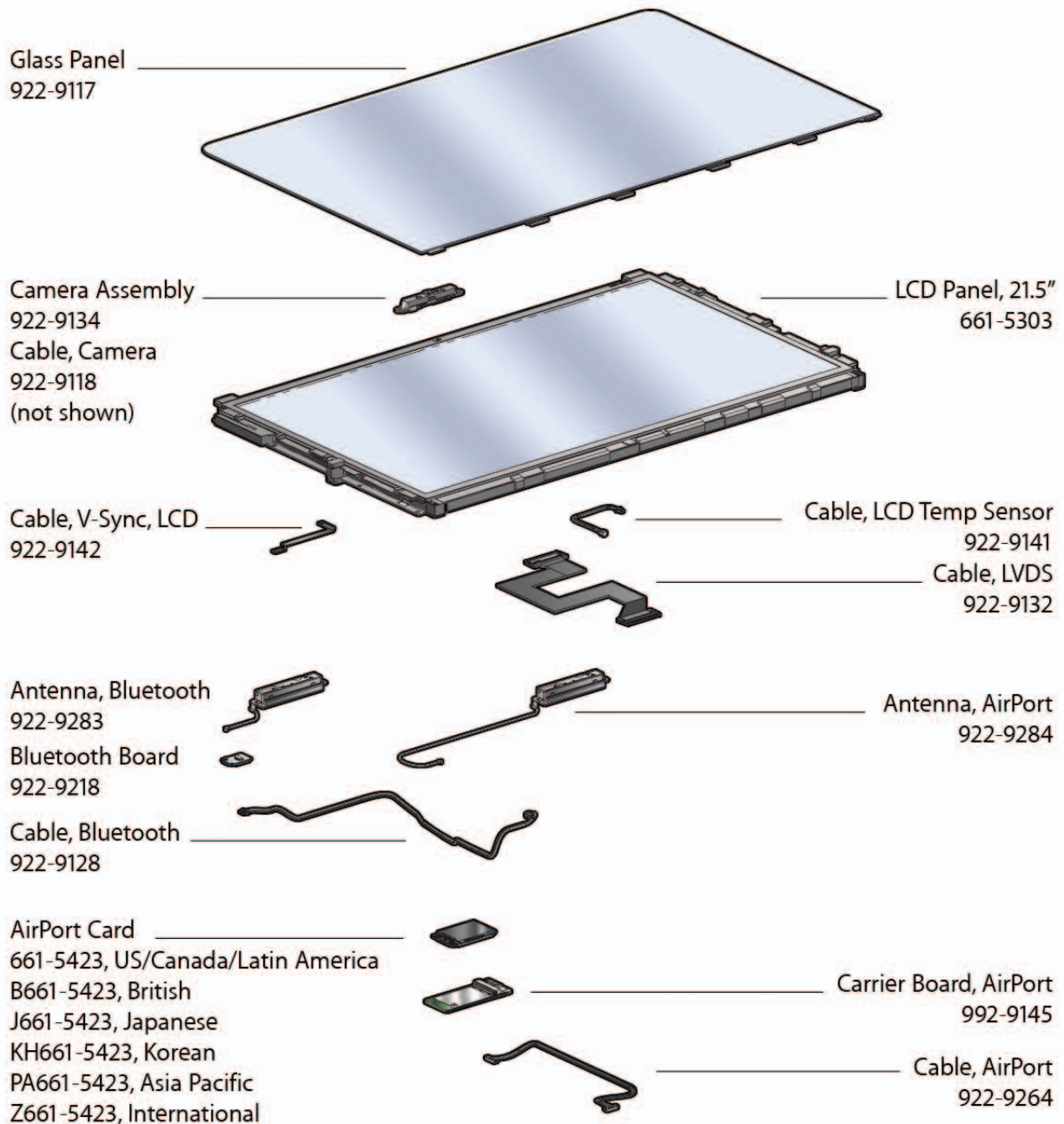



## iMac (21.5-inch, Late 2009), Part 2

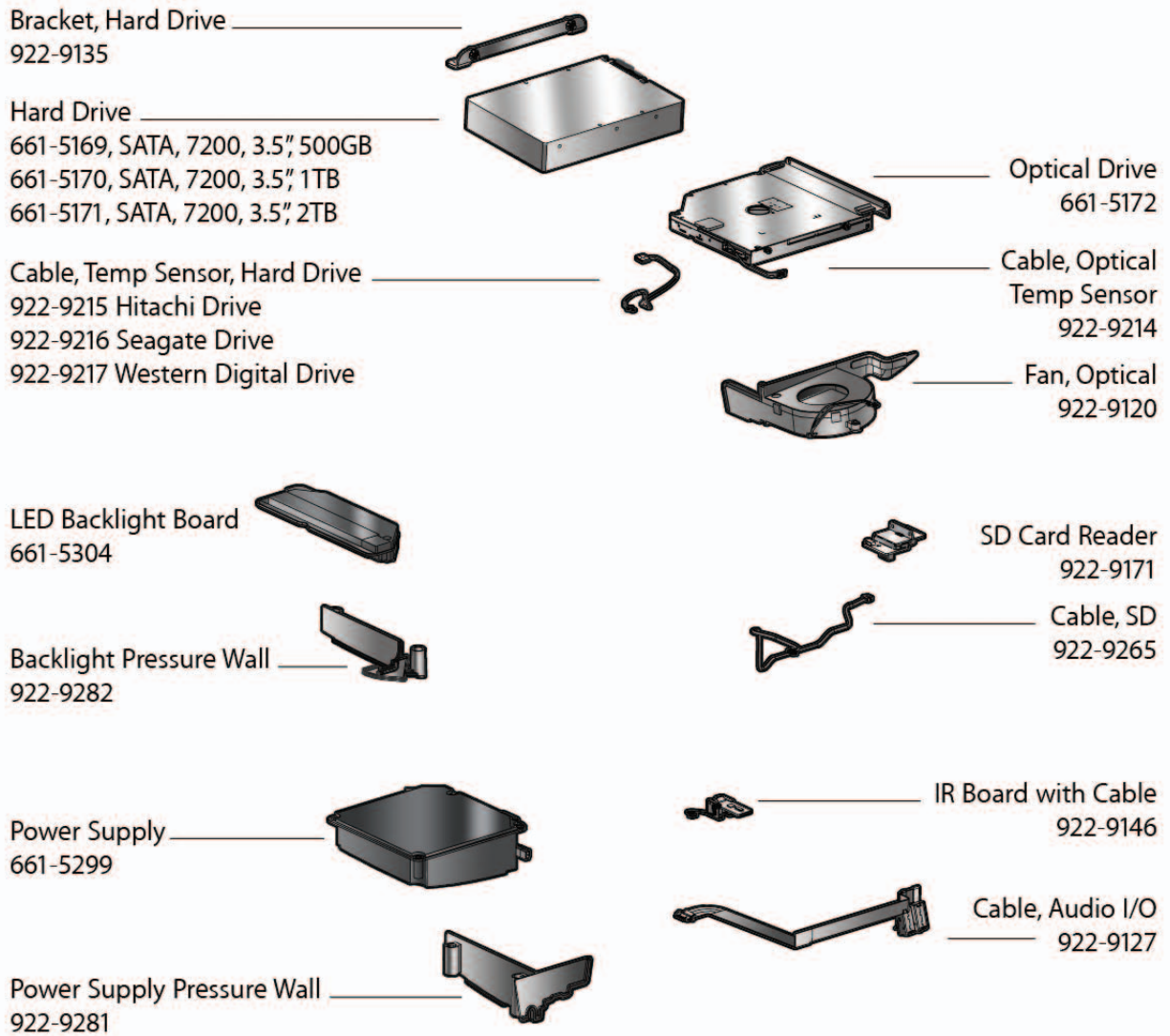





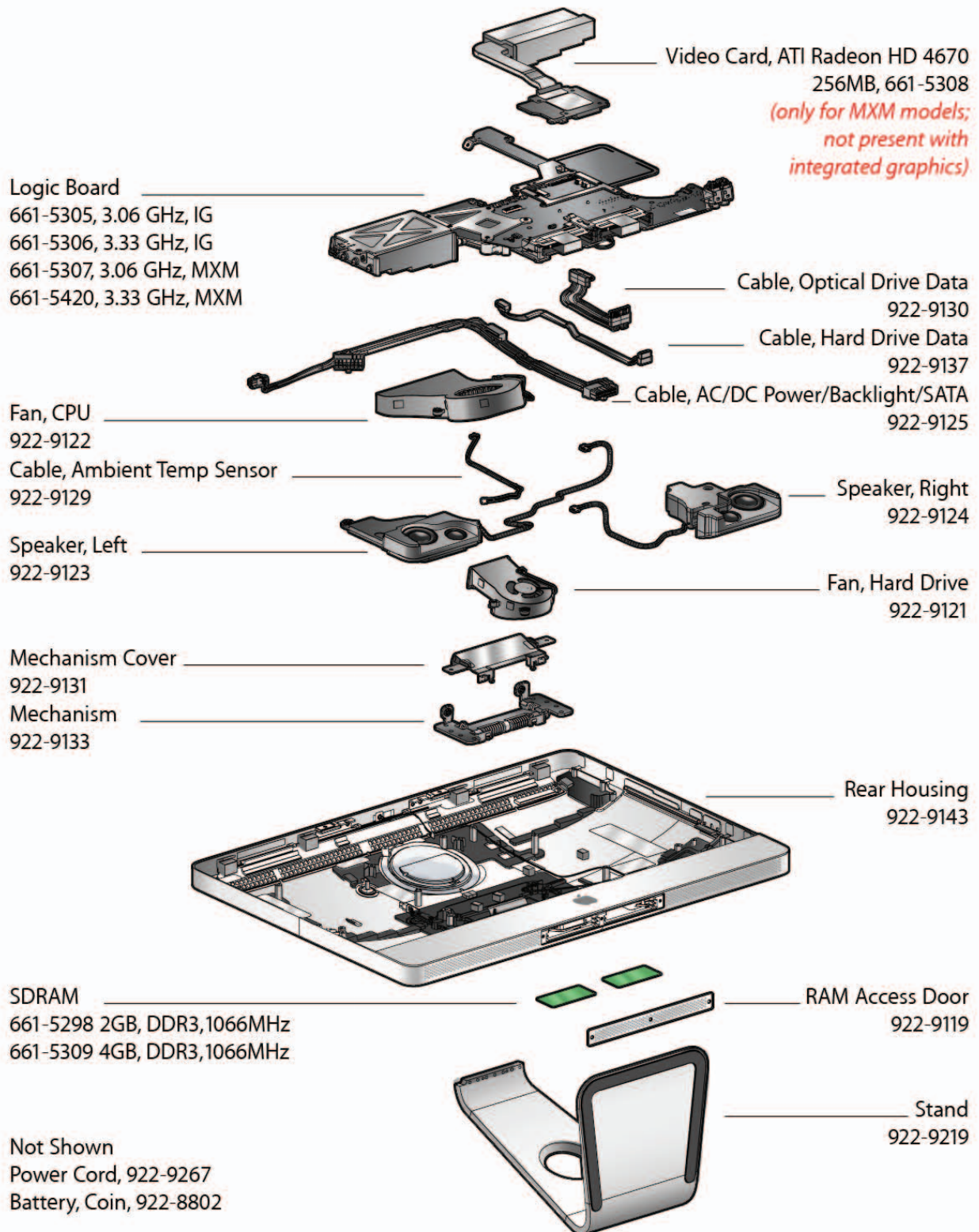









## iMac (21.5-inch, Late 2009), Part 3









# Screw Chart

**Note:** Screws are not to scale.

<b>922-9246</b> T10   LCD panel (8)	<b>922-9239</b> T10   Camera (2)	<b>922-4723</b> T8   Bluetooth antenna (2), AirPort antenna (2), video card (2)
<b>922-9247</b> T8   Bluetooth board (1)	<b>922-8579</b> T6   AirPort card (1)	<b>922-6850</b> T10   AirPort carrier board (2), LED backlight board (2), Power supply (1), Hard drive (2), Optical drive (4), AC inlet (3)
<b>922-9244</b> T10   Power supply, machine (2)	<b>922-9243</b> T10   Power supply, long (1), Logic board, long 24mm (3)	<b>922-9241</b> T8   SD board (1)
<b>922-9136</b> T8   Hard drive clip to HDD (2)	<b>922-7001</b> T8   Hard drive pins (2)	<b>922-9245</b> T10   Audio cable (2)



<b>922-9236</b> T10  Optical fan (1), CPU fan (2), Hard drive fan (1)	<b>922-6800</b> T10  Logic board, short (1-2), Mechanism cover, small (2)	<b>922-9237</b> T10  Logic board, medium 20mm (2)
<b>922-7971</b> T10  Video card bracket (1)	<b>922-9242</b> T10  Right speaker (1), Left speaker (1)	<b>922-9238</b> T10  Mechanism cover (2), Mechanism (6)
<b>922-8209</b> T10  Stand (7)		





# External Views

## Front View







## Rear View





## I/O Ports

1. Headphone-out/optical digital audio-out
2. Audio-in/optical digital audio-in
3. (4) USB 2.0
4. FireWire 800
5. Mini DisplayPort
6. Gigabit Ethernet

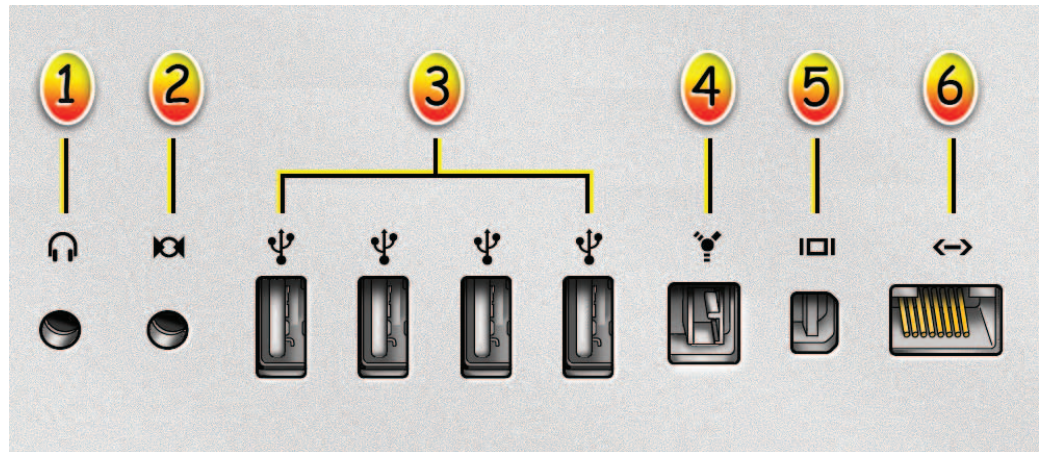



# Internal Views

## Photo of Components below LCD

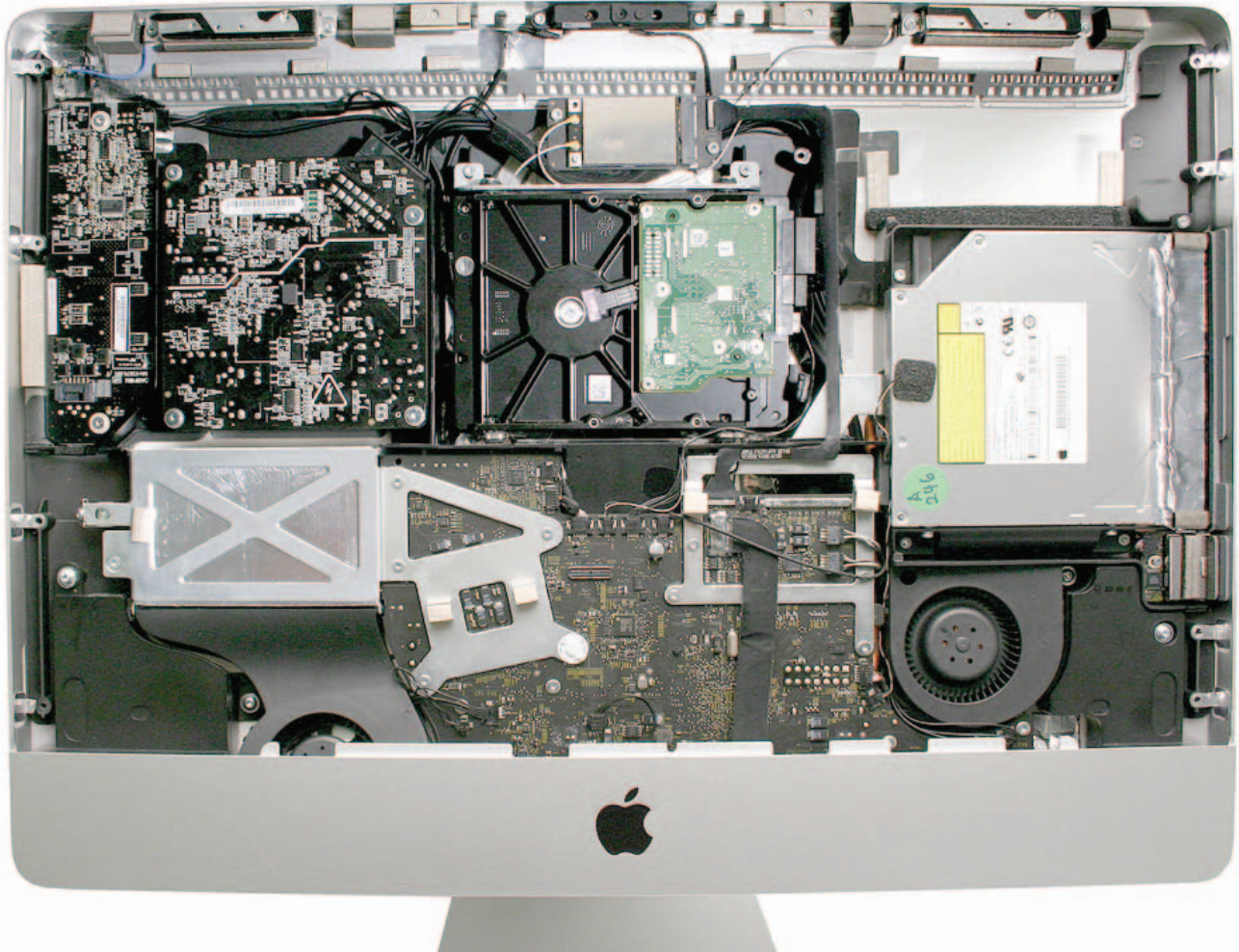





## Photo of Components below Logic Board

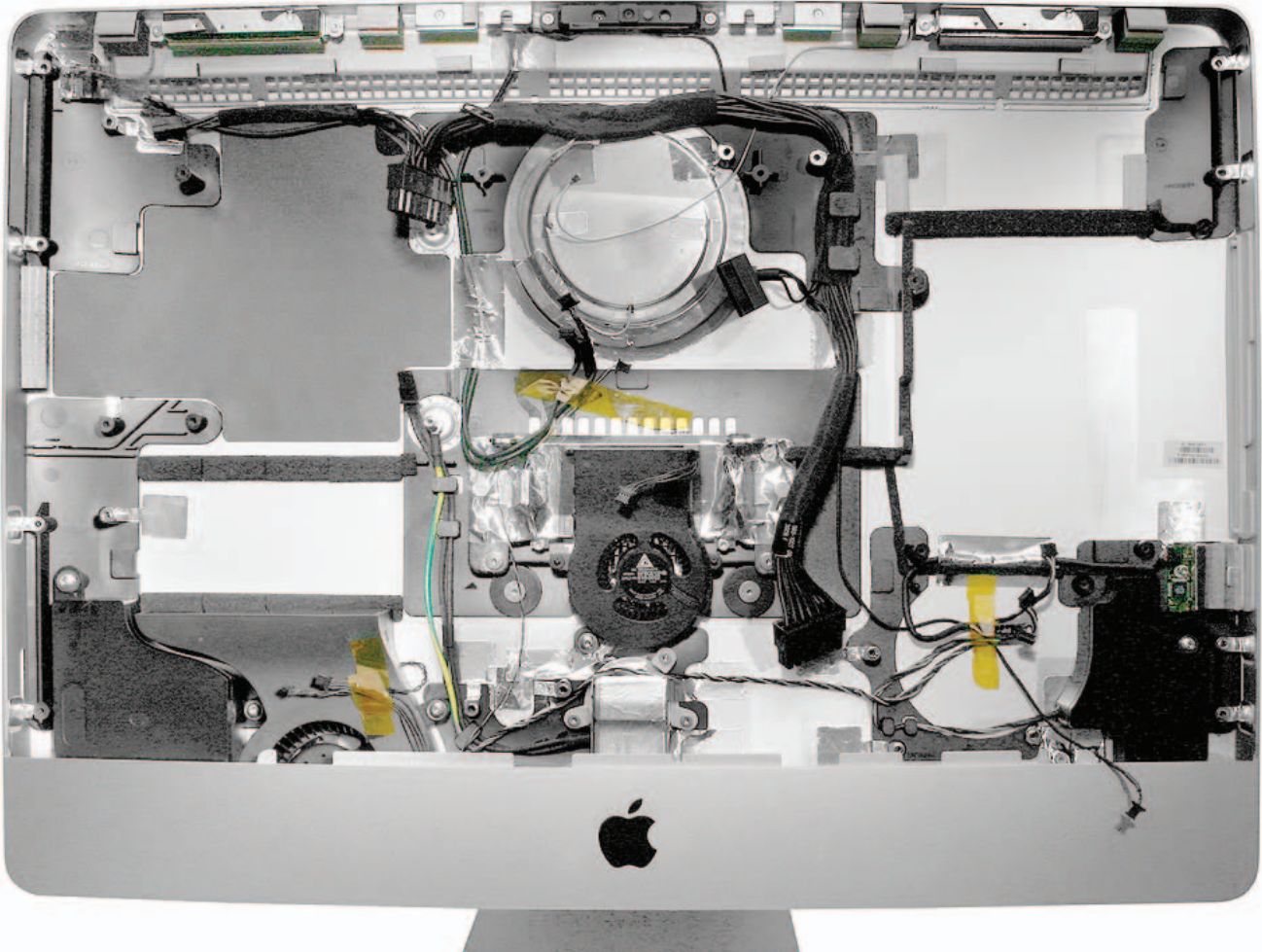



## Logic Board, Front Side

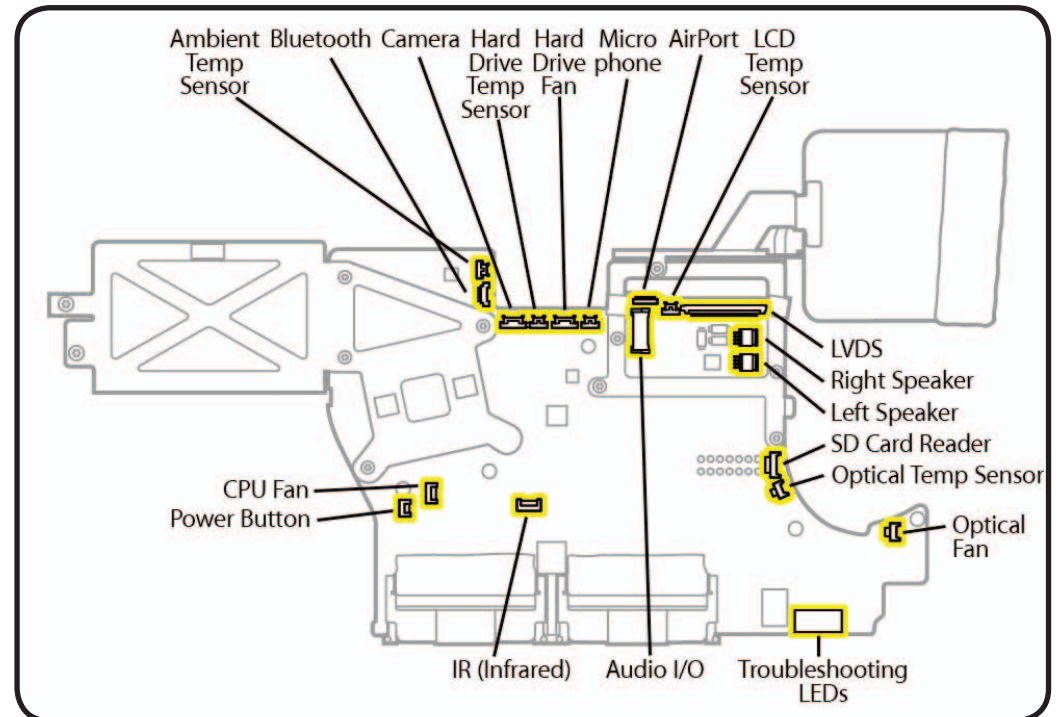

## Logic Board, Back Side

